

BOUNDARY SURVEY
 1395577
 1395577

CURVE TABLE		
CURVE #	RADIUS	LENGTH
C1	25.00	39.27

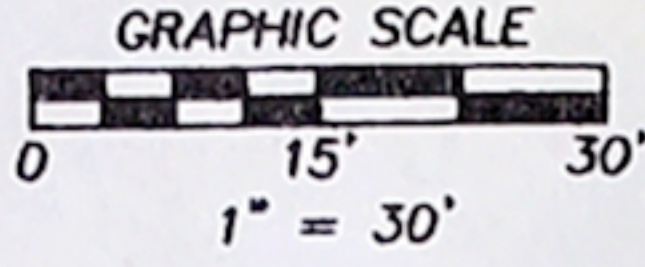

THE FOLLOWING ITEMS AS SHOWN ON THE DRAWING, UNLESS NOTED OTHERWISE, ARE TAKEN FROM THE RECORDED PLAT:

25' B.L.
 10' B.L.
 8' U.E.

THE FOLLOWING ITEMS MAY AFFECT THIS TRACT:

Any covenants, conditions or restrictions recorded in Cabinet 1, Sheet(s) 66 and 67, M.R.M.C.T., and under Montgomery County Clerk's File No(s). 9718188, 9734984, 9717811, 9758014, 2000001573, 2005018351, 2005138237, 2007031648 and 2009066176 of the Official Records.

ALL IRON RODS SET BEAR A YELLOW PLASTIC CAP MARKED "1ST AMER 4053785800"

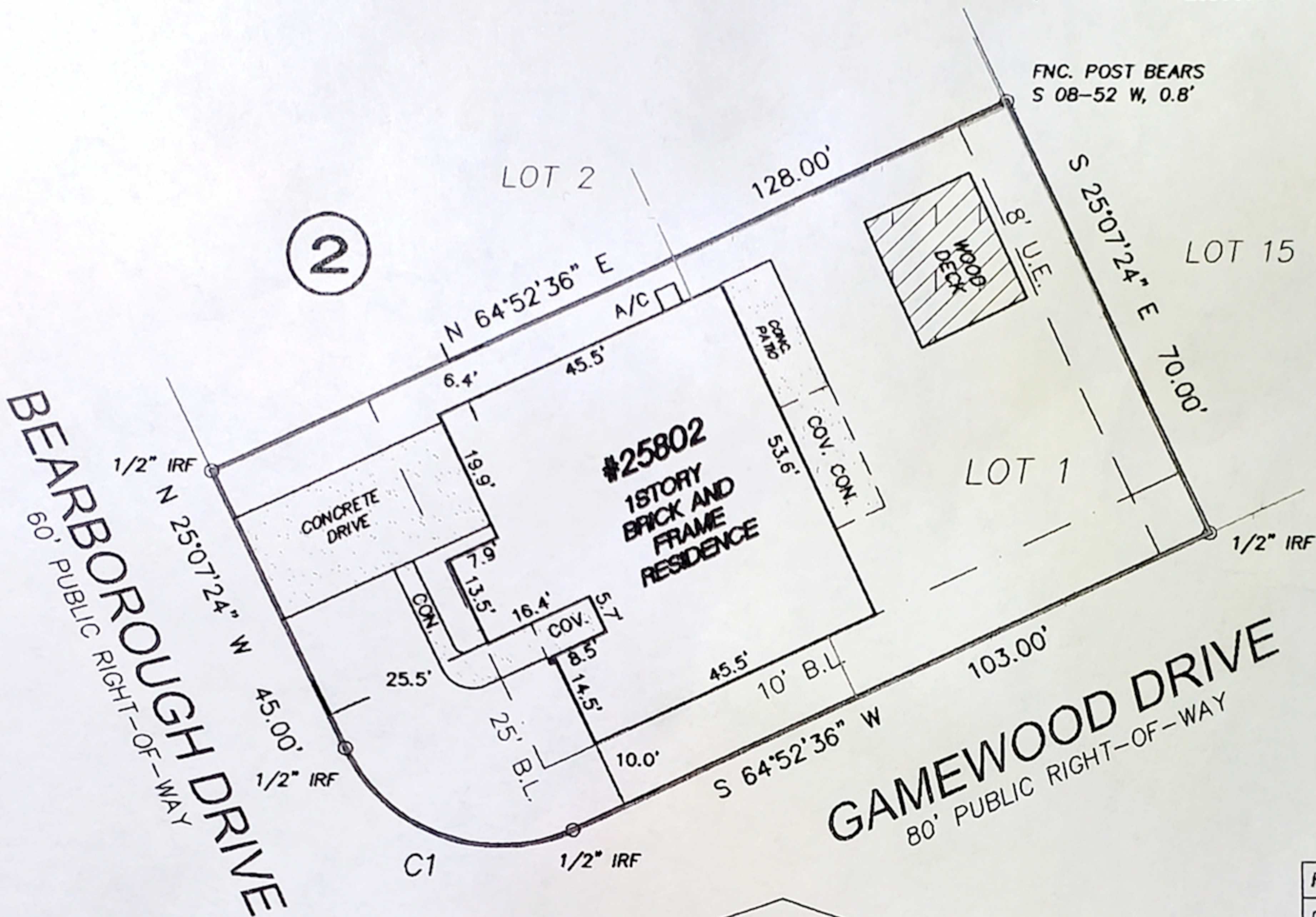

FNC. POST BEARS S 08-52 W, 0.8'

2

BEARBOROUGH DRIVE
 60' PUBLIC RIGHT-OF-WAY

GAMEWOOD DRIVE
 80' PUBLIC RIGHT-OF-WAY

ADDRESS
 25802 BEARBOROUGH DRIVE
 SPRING, TEXAS 77386

LEGAL DESCRIPTION: (AS FURNISHED)

LOT 1, IN BLOCK 2 OF OAKRIDGE FOREST SECTION ONE, A SUBDIVISION IN MONTGOMERY COUNTY, TEXAS, ACCORDING TO THE MAP OR PLAT THEREOF RECORDED IN CABINET 1, SHEET(S) 66 AND 67 OF THE MAP RECORDS OF MONTGOMERY COUNTY, TEXAS.

BASIS OF BEARINGS: RECORDED PLAT. ALL BEARINGS AND DISTANCES ARE PLAT AND ACTUAL UNLESS OTHERWISE NOTED.

CONTROLLING MONUMENTS: A 1/2" IRF FOR THE SOUTHERNMOST POINT OF CURVATURE OF LOT 15 AND A 1/2" IRF FOR THE NW CORNER OF LOT 4.

LIST OF POSSIBLE ENCROACHMENTS: AS SHOWN ABOVE.

RLS #:	09-10-0419
CLIENT #:	1395577-H040
FIELD DATE:	10/19/09
DRAFTER:	DMP
APPROVED:	DRH
SCALE:	1" = 30'

RESIDENTIAL LAND SERVICES

1700 S. Broadway, Building E.
 Moore, OK 73160
 FAX: (800) 954-0759
 PHONE: (405) 378-5800
 WWW.RLSNOW.COM



First American
 Title Company



Prudential

GARY GREENE
 REALTORS®

Bank of America



SURVEYOR FILE NUMBER: 09-10-0192
 THE SURVEYING COMPANY: RESIDENTIAL LAND SERVICES CERTIFIES THE ACCURACY AND SUFFICIENCY OF THE SURVEY PROVIDED HEREON.
 CERTIFIED TO: (AS FURNISHED)

FIRST AMERICAN TITLE INSURANCE COMPANY
 BANK OF AMERICA, N.A.
 HSI N YI YEUNG

- NOTES
- UNDERGROUND UTILITY INSTALLATIONS, UNDERGROUND IMPROVEMENTS, FOUNDATIONS AND/OR OTHER UNDERGROUND STRUCTURES WERE NOT LOCATED BY THIS SURVEY.
 - THE PURPOSE OF THIS SURVEY IS FOR USE IN OBTAINING TITLE INSURANCE AND FINANCING AND SHOULD NOT BE USED FOR CONSTRUCTION PURPOSES.
 - THE SURVEYOR DID NOT ABSTRACT THE SUBJECT PROPERTY. THIS SURVEY IS BASED ON DOCUMENTATION PROVIDED BY THE CLIENT AND/OR TITLE COMPANY.

THIS SURVEY IS PREPARED FOR THE EXCLUSIVE USE AND BENEFIT OF THE PARTIES LISTED HEREON. LIABILITY TO THIRD PARTIES MAY NOT BE TRANSFERRED OR ASSIGNED.

LEGEND	
TELE ☐ = TELEPHONE BOX	OVERHEAD UTILITY LINE
CATV ☐ = CATV BOX	CHAIN LINK FENCE
PP ○ = POWER POLE	WOOD FENCE
EM ⊕ = ELECTRIC METER	WIRE FENCE
WM ⊕ = WATER METER	ASPHALT
IRF = IRON ROD FOUND	GRAVEL
IRS = IRON ROD SET	CONCRETE
B.L. = BUILDING LINE	
U.E. = UTILITY EASEMENT	

FLOOD ZONE
 (FOR INFORMATIONAL PURPOSES ONLY)
 ACCORDING TO THE STANDARD FLOOD HAZARD DETERMINATION FORM PREPARED BY FIRST AMERICAN FLOOD DATA SERVICES ON 00-00-09, THE SUBJECT PROPERTY SHOWN HEREON APPEARS TO BE LOCATED IN FLOOD ZONE "X", PER F.I.R.M. PANEL NUMBER 48339C 0543E, LAST REVISION DATE 12-19-1996. THIS SURVEYOR MAKES NO GUARANTEES AS TO THE ACCURACY OF THE ABOVE INFORMATION. THE LOCAL F.E.M.A. AGENT SHOULD BE CONTACTED FOR VERIFICATION.

RESIDENTIAL LAND SERVICES
 FOR ALL INQUIRIES CONTACT:
 RLS
 rls.info@rlsnow.com
 (405)378-5800
 FORM 6.7TX

SURVEYOR'S CERTIFICATE

I, D.R. HELMUTH, A TEXAS REGISTERED PROFESSIONAL LAND SURVEYOR NO. 3674, DO HEREBY CERTIFY THAT THE SURVEY PLAT HEREON WAS PREPARED BY ME OR UNDER MY SUPERVISION AND MEETS THE MINIMUM STANDARDS OF PRACTICE AS APPROVED BY THE TEXAS BOARD OF PROFESSIONAL LAND SURVEYING.

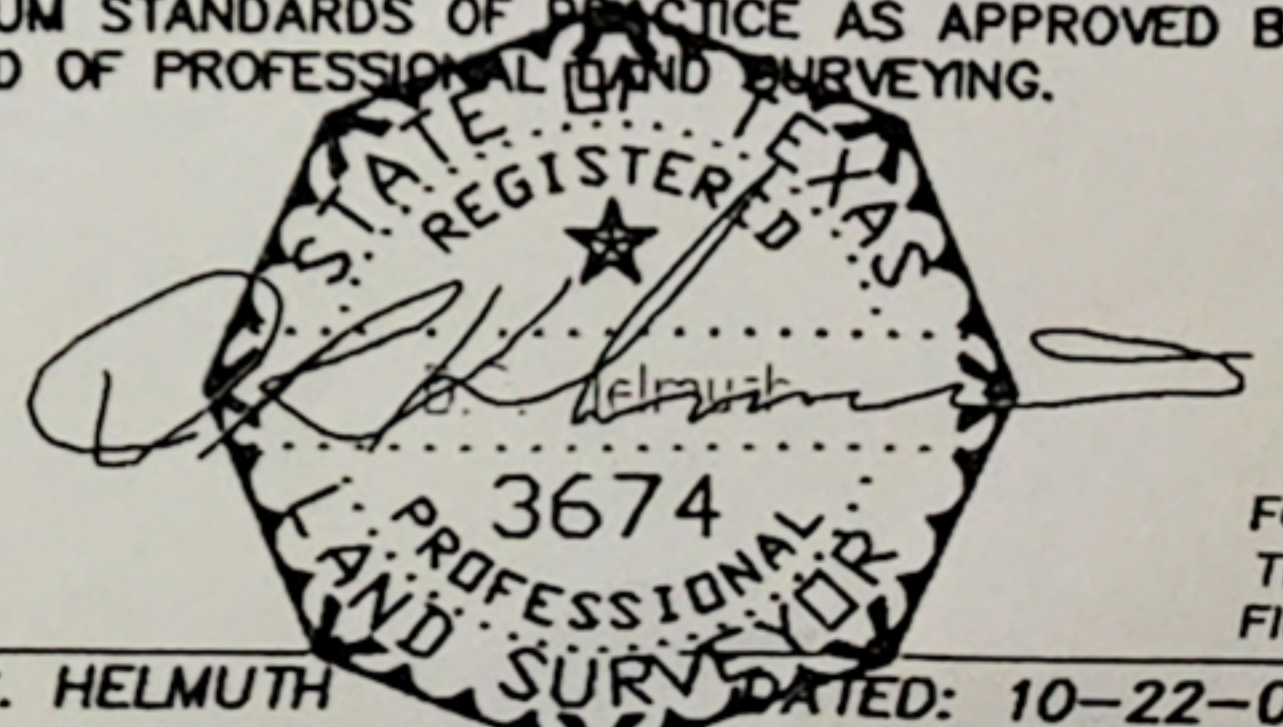

SURVEYOR: D.R. HELMUTH DATED: 10-22-09

NOT VALID WITHOUT AN AUTHENTICATED ELECTRONIC SIGNATURE AND AUTHENTICATED ELECTRONIC SEAL

DATE	REVISION	DATE	REVISION

Reviewed & Accepted by: *[Signature]*

Date: 11/6/09