

LAKESIDE LANE (60' R.O.W.)

(# 1810)
T.C.C. ELEV. = 100.00' (ASSUMED)

S 45° 00' 00" E ~ 90.00'

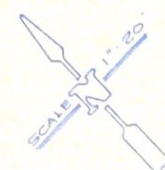
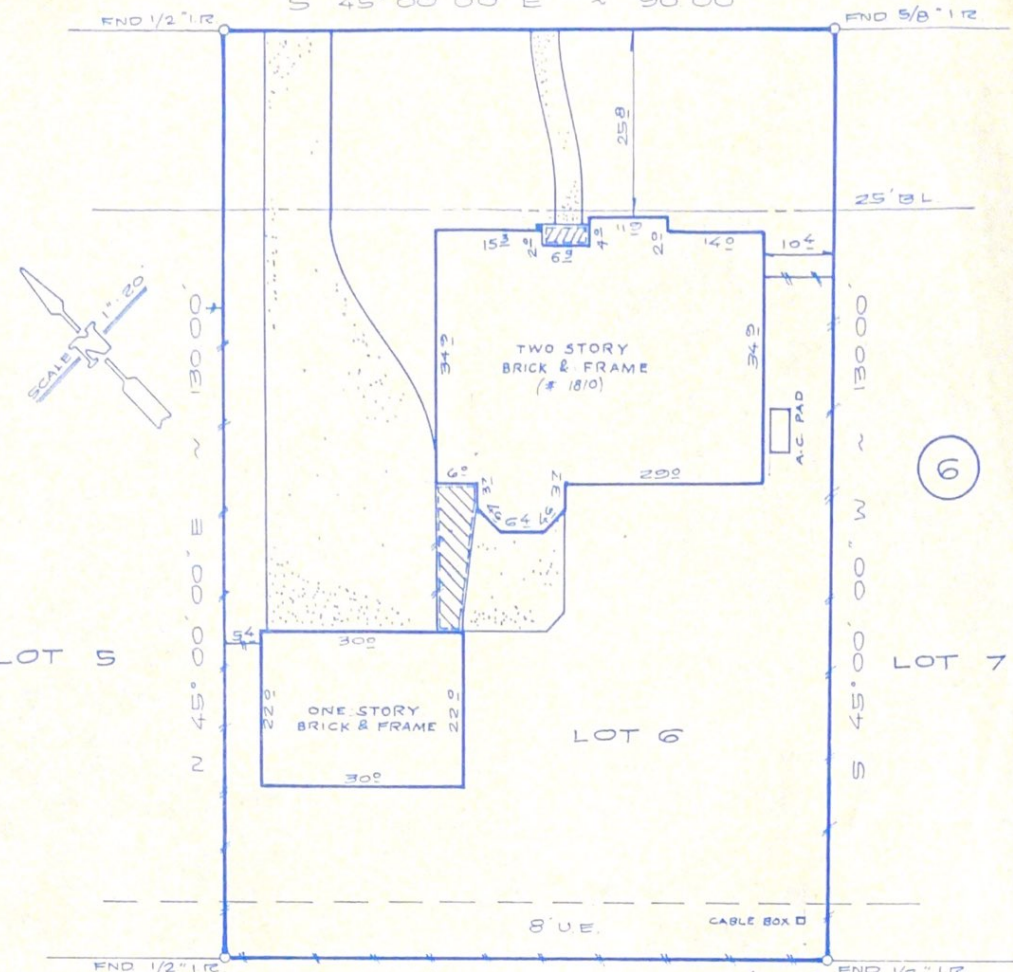

- NOTES
- 1) THE SURVEYOR HAS NOT ABSTRACTED THE SUBJECT PROPERTY.
 - 2) THIS SURVEY IS CERTIFIED FOR THIS TRANSACTION ONLY.
 - 3) ALL ELEVATIONS SHOWN HEREON ARE BASED ON AN ASSUMED BENCHMARK.
 - 4) SUBJECT TO ANY & ALL RESTRICTIVE COVENANTS AS SET OUT IN FC# 007-14-1693
 - 5) FENCES AS SHOWN.

LOT		BLOCK	SUBDIVISION	SECTION
6		6	EAGLE LAKES	1
COUNTY	STATE	RECORDED	SURVEY	
GALVESTON	TEXAS	VOL. 18, PG. 234, G.C.M.R.		
ADDRESS 1810 LAKESIDE LANE FRIENDSWOOD, TEXAS 77546				
PURCHASER MARTIN B. HARCLERODE & WIFE BARSA C. HARCLERODE				



**American Surveying Company
of Houston, Inc.**
2200 W. Loop South, Suite 600
Houston, Texas 77027
(713) 871-0094



Subject Property IS NOT Located in a Federal Insurance Administration designated Flood Hazard Area
As per map 485468
Panel 00090 Dated 6-5-88

12-18-92 (CWPD)
5-01-92 (FINAL)
1-15-92 (TR.)
DATE JAN. 09, 1992
TITLE CO. STC-
G.F.# 91202039 (11-25-91)
J.O.# 120045091 (40055892)
120028792

John G. Math
I do hereby certify that this survey was this day made on the ground of the property legally described hereon, (or on the attached sheet), and is correct, and there are no encroachments unless shown.

	DATE	BY
FIELD WORK	01.08.92	LV
DRAFTING	01.09.92	SJ
FINAL CHECK		
KEY MAP LOCATION		