

THIS INFORMATION IS BASED ON GRAPHIC PLOTTING ONLY WE DO NOT ASSUME RESPONSIBILITY  
 Subject Property 31101 Located in a Federal Insurance Administration Designated Flood Hazard Area ZONE C  
 As per Community and Map 48289-48201C Panel 0838 Dated 09/19/07  
 PLEASE REFER TO FEMA FLOOD INSURANCE STUDY OF HARRIS COUNTY AND INCORPORATED AREAS FOR EXACT DETERMINATION

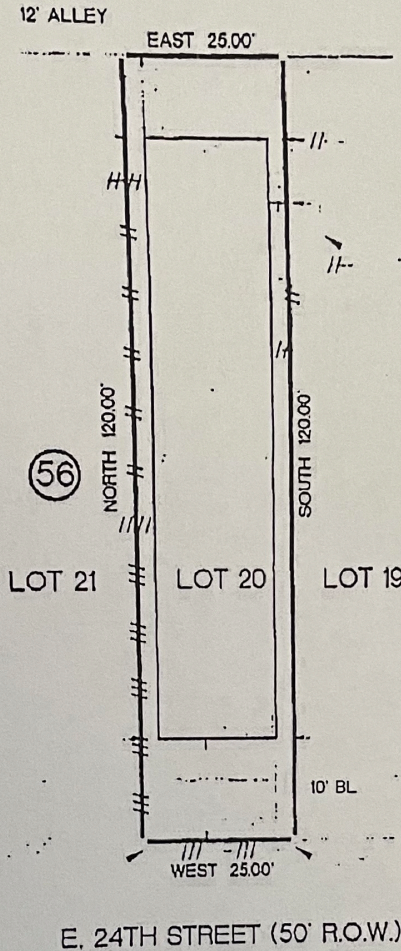

NOTES  
 1) RESTRICTIVE COVENANTS AS SET OUT IN VOL. 3, PG. 43, H.C.M.R. AND H.C.C.F. NO. H-301894 V-082090, V-770174  
 2) PROPERTY SUBJECT TO CITY OF HOUSTON ORDINANCE NO. 85-1878 AS RECORDED IN H.C.C.F. IN-253388.  
 3) AIR CONDITIONER COVER AS SHOWN.  
 4) FENCED AREA NOT PART OF PROPERTY.

SURVEYOR HAS NOT ABSTRACTED SUBJECT PROPERTY.  
 INFORMATION SHOWN IS BASED ON TITLE COMMITMENT LISTED BELOW.  
 ALL BEARINGS SHOWN ARE REFERENCED PER RECORDED PLAT  
 ALL BUILDING LINES AND EASEMENTS ARE PER RECORDED PLAT UNLESS OTHERWISE SHOWN.  
 THIS SURVEY IS CERTIFIED FOR THIS TRANSACTION ONLY IT IS NOT TRANSFERABLE TO ADDITIONAL INSTITUTIONS OR SUBSEQUENT OWNERS

LOT	BLOCK	SUBDIVISION	SECTION
20	56	SUNSET HEIGHTS	
COUNTY	STATE	RECORDED	SURVEY:
HARRIS	TEXAS	VOLUME 3 PAGE 43 H.C.M.R	ADDRESS
PURCHASER	DANA S PITRE AND CHERYL H PITRE		411 E 27TH STREET HOUSTON TEXAS 77009

**MOMENTUM SURVEYING**

5225 KATY FREEWAY SUITE 605, HOUSTON TEXAS 77007  
 OFFICE (713) 910-8300 FAX (713) 910-8304  
 E-MAIL GPRIDA@MSN.COM



I HEREBY CERTIFY THAT THIS SURVEY WAS MADE ON THE GROUND UNDER MY SUPERVISION AND THAT IT CORRECTLY REPRESENTS THE FACTS FOUND AT THE TIME OF THE SURVEY THERE BEING NO ENCUMBRANCES APPEARING ON THE GROUND EXCEPT AS SHOWN HEREON.

	DATED	BY
FIELD WORK	11/20/07	JL
DRAFTING	11/20/07	CP
KEY MAP	453S	

*Gilbert Prida* 11/20/07  
 GILBERT PRIDA  
 REGISTERED PROFESSIONAL LAND SURVEYOR  
 STATE OF TEXAS NO. 5662

WORT CO.	
TITLE CO.	FIRST AMERICAN TITLE
G.F. NO.	890407-H015
JOB NO.	071019

X *Steph R Alford*  
 X *Sarah C. Alford by Steph R Alford*  
 ACTING AS HIS/HER  
 AGENT AND ATTORNEY IN FACT