

FLOOD NOTE

* Subject Property IS NOT Located in a Federal Insurance Administration Designated Flood Hazard Area "ZONE X"
 As per map 480296 Panel 48201C0670M Dated 6-9-14
 * THIS INFORMATION IS BASED ON GRAPHIC PLOTTING ONLY WE DO NOT ASSUME RESPONSIBILITY FOR EXACT DETERMINATION.

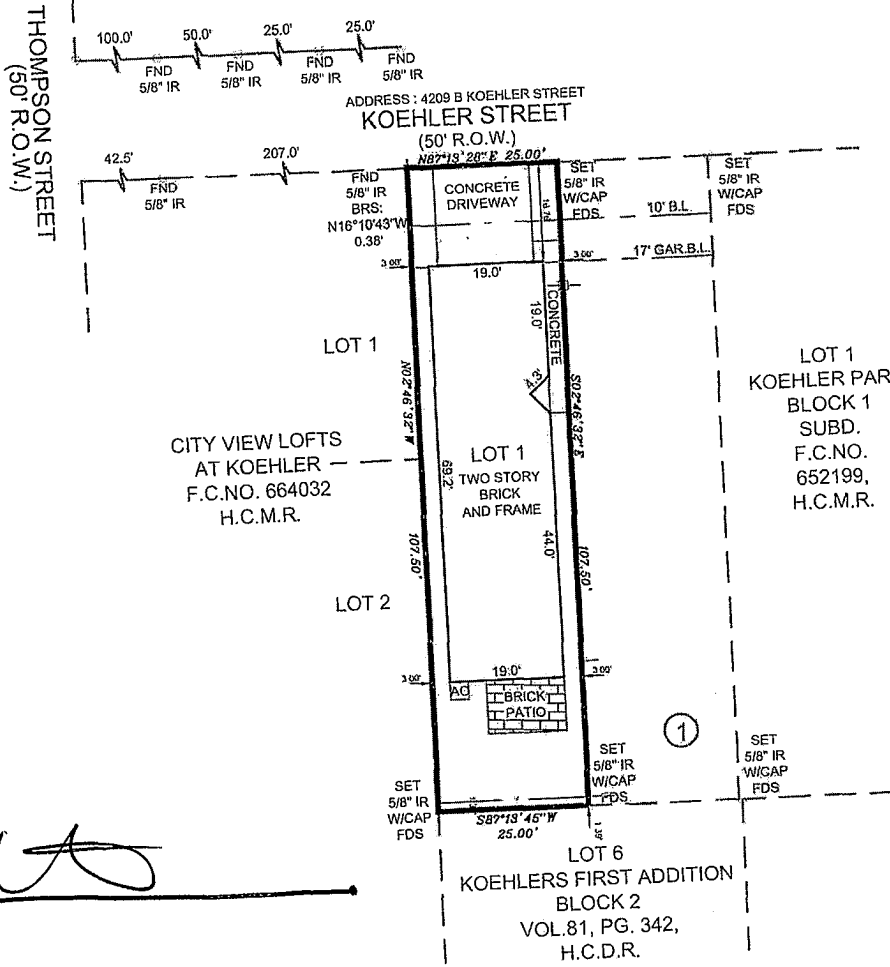
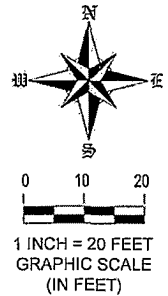

X *UA*

NOTES:
 1.) SUBJECT TO ANY AND ALL EASEMENTS AND RESTRICTIONS RECORDED UNDER FILM CODE NO 684068, OF THE MAP RECORDS OF HARRIS COUNTY, TEXAS
 2.) ALL BEARINGS AND COORDINATES ARE BASED ON LEICA SMARTNET RTX (NAD 83 (CORS 96) 2001 EPOCH (ADA), SOUTH CENTRAL ZONE, TO CONVERT THE SURFACE DISTANCE TO GRID DISTANCE, MULTIPLY BY A COMBINATION SCALE FACTOR OF 0.999951143

LEGEND

⊙	CLEAN OUT
H	HIGHBANK
G	GUTTER
BOC	BACK OF CURB
EA	EDGE OF ASPHALT
RCP	REINFORCED CONCRETE PIPE
MH	MANHOLE
GM	GAS METER
WM	WATER METER
CL	CENTER LINE
IP	IRON PIPE
IR	IRON ROD
FND	FOUND
SEW	SEWER
SAN	SANITARY
MH	MANHOLE
CL	CHAIN LINK FENCE
W	WOOD FENCE
DCL	DIRECTIONAL CONTROL LINE
CM	CONTROL MONUMENT

LOT	BLOCK	SUBDIVISION		
1	1	KOEHLERS STREET GROVE		
COUNTY	STATE	MAP REFERENCE	SURVEY:	FINAL
HARRIS	TEXAS	FILM CODE NO. 684068, H.C.M.R.		SCALE: 1"= 20'
PURCHASER: KRISTA A. KISCH			ADDRESS	
			4209 B KOEHLER STREET HOUSTON, TX 77007	

FIELD DATA SERVICE, INC.
 1613 AVENUE B
 KATY, TEXAS, 77493
 PHONE # 281-793-5192

THIS DEFINITION RELIES IN THE BEST OF MY KNOWLEDGE THE POSITION OF THE LINES, CORNER MONUMENTS AND VISIBLE PHYSICAL IMPROVEMENTS AT THE DATE THIS DATA, BY AN IN THE GROUND SURVEY UNDER MY SUPERVISION.

Max L. Hughes 11-5-18
 MAX L. HUGHES
 PROFESSIONAL LAND SURVEYOR
 NO. 1730

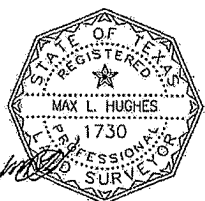

FIRM/LICENSE NO. 10146800
 COPYRIGHT 2017, FIELD DATA SERVICES, INC.

SURVEYOR HAS NOT ABSTRACTED SUBJECT PROPERTY.
 -SURVEY IS BASED ON TITLE COMMITMENT LISTED BELOW.
 -ALL BUILDING LINES AND EASEMENTS ARE PER RECORDED PLAT UNLESS OTHERWISE SHOWN.
 -THIS SURVEY IS CERTIFIED FOR THIS TRANSACTION ONLY IT IS NOT TRANSFERABLE TO ADDITIONAL INSTITUTIONS OR SUBSEQUENT OWNERS.

REVISION #	
- 2	
- 1	
LENDER:	
TITLE CO.	OLD REPUBLIC TITLE
GF#	18007671
CLIENT#	
FIELD	11-1-18/CR
DRAFTING	11-2-18/BS
KEY MAP	492H
JOB #	2018-315