

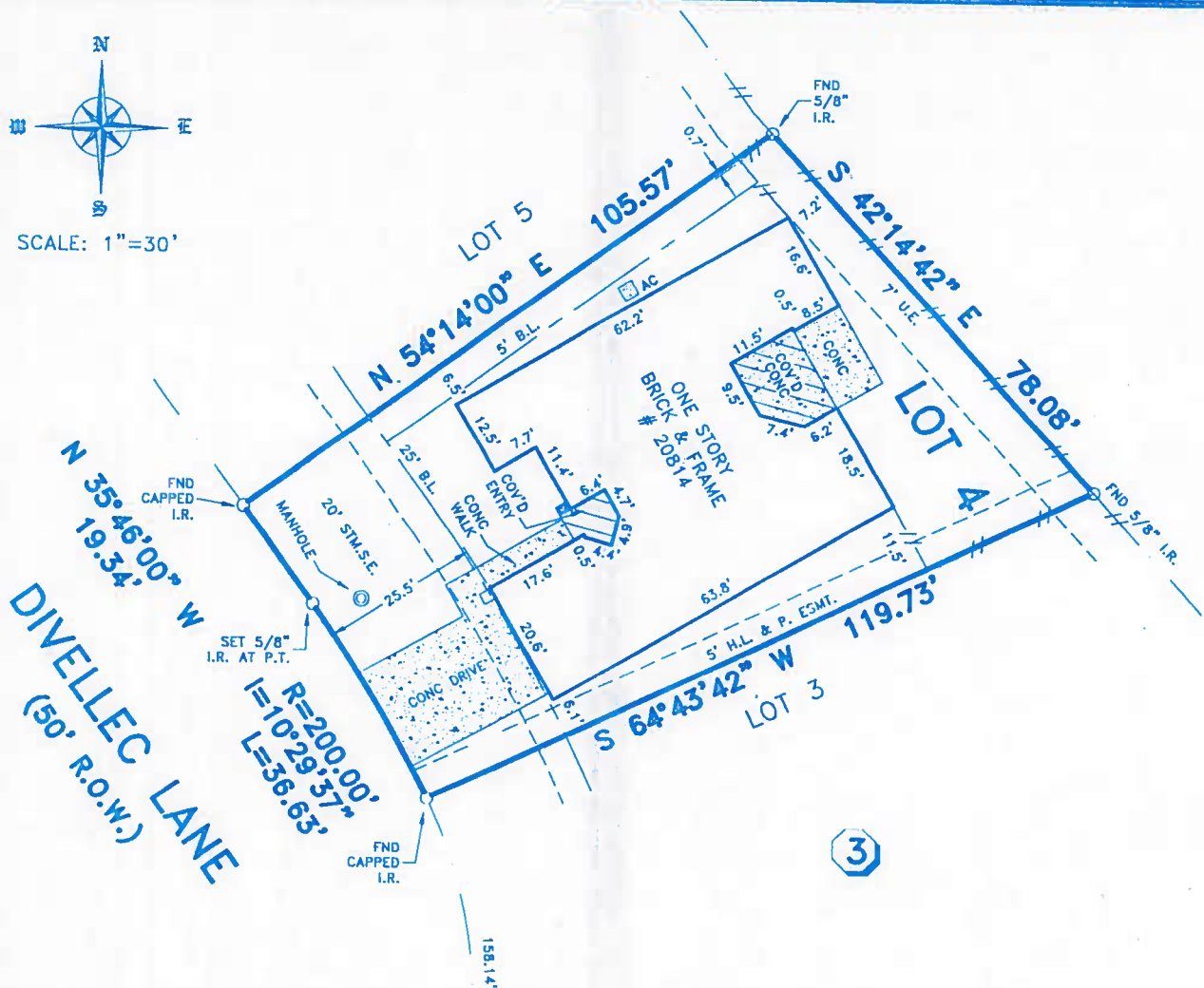

SCALE: 1"=30'



NOTES:

1.) SUBJECT TO RESTRICTIVE COVENANTS BY FILM CODE NO. 515139, H.C.M.R. AND BY H.C.C.F. NOS. R631967, U418899, V501013, AND V869977.

2.) SUBJECT TO RELIANT ENERGY, INCORPORATED ELECTRICAL SERVICE AGREEMENT BY H.C.C.F. NO. V867879.

3.) SUBJECT PROPERTY LIES WITHIN THE BOUNDARIES OF NORTHWEST HARRIS COUNTY MUNICIPAL UTILITY DISTRICT NO. 28.

4.) 5' RELIANT ENERGY, INCORPORATED EASEMENT BY H.C.C.F. NO. V953611.

5.) -//- DENOTES WOOD FENCE.

LOT 1
NORMANDY FOREST DRIVE
(60' R.O.W.)

BUYER'S ACKNOWLEDGMENT

THIS SURVEY IS NOT FOR FUTURE CONSTRUCTION PURPOSES.
ALL BEARINGS ARE BASED ON THE RECORDED PLAT UNLESS OTHERWISE NOTED.
FLOOD ZONE DETERMINED BY GRAPHIC PLOTTING ONLY. WE DO NOT ASSUME RESPONSIBILITY FOR EXACT DETERMINATION.
THIS SURVEY HAS BEEN PREPARED FROM INFORMATION CONTAINED IN THE TITLE COMMITMENT REFERENCED IN GF NO. 20028000, ONLY.

LOT 4	BLOCK 3	SECTION 6	SUBDIVISION NORMANDY FOREST		FLOOD NOTE
RECORDATION FILM CODE NO. 515139, H.C.M.R.		COUNTY HARRIS	STATE TEXAS	SURVEY	THIS TRACT IS LOCATED WITHIN FLOOD ZONE "X"(UNSHADED) ACCORDING TO THE FEDERAL EMERGENCY MANAGEMENT AGENCY (FEMA) FLOOD INSURANCE RATE MAP (FIRM) COMMUNITY PANEL NO. 480287 0255 J , REVISED NOVEMBER 06, 1996 .
LENDER CO. HOME TRUST COMPANY		TITLE CO. FIRST SOUTHWESTERN TITLE COMPANY			
PURCHASER GREGORY GREGUREK AND SUSAN GREGUREK					JOB NO. IP2095
ADDRESS 20814 DIVELLE LANE					

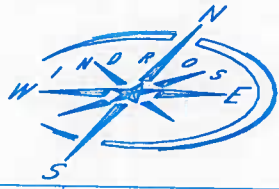

I do hereby certify that this survey under my supervision was this day made on the ground and that this plat correctly represents the property legally described hereon (or on attached sheet). That the facts found at the time of this survey show the improvements and that there are no visible encroachments apparent on the ground, except as shown, to the best of my knowledge.

FIELD WORK	11-21-02	DG
DRAFTED BY	11-21-02	TG
CHECKED BY	11-21-02	WP
KEY MAP NO.	291 U	



[Handwritten Signature]

Windrose Land Services, Inc.
10675 Richmond Ave.
Houston, Texas 77042
Phone (713) 458-2282 Fax (713) 461-1151

REVISION	
-	-
-	-

©COPYRIGHT 2002 WINDROSE LAND SERVICES, INC. ALL RIGHTS RESERVED

Professional Surveying
and Engineering Services