

WOODLANDS RESEARCH FOREST, SEC. 14
(CAB. "S", SHT. 55, M.C.M.R.)

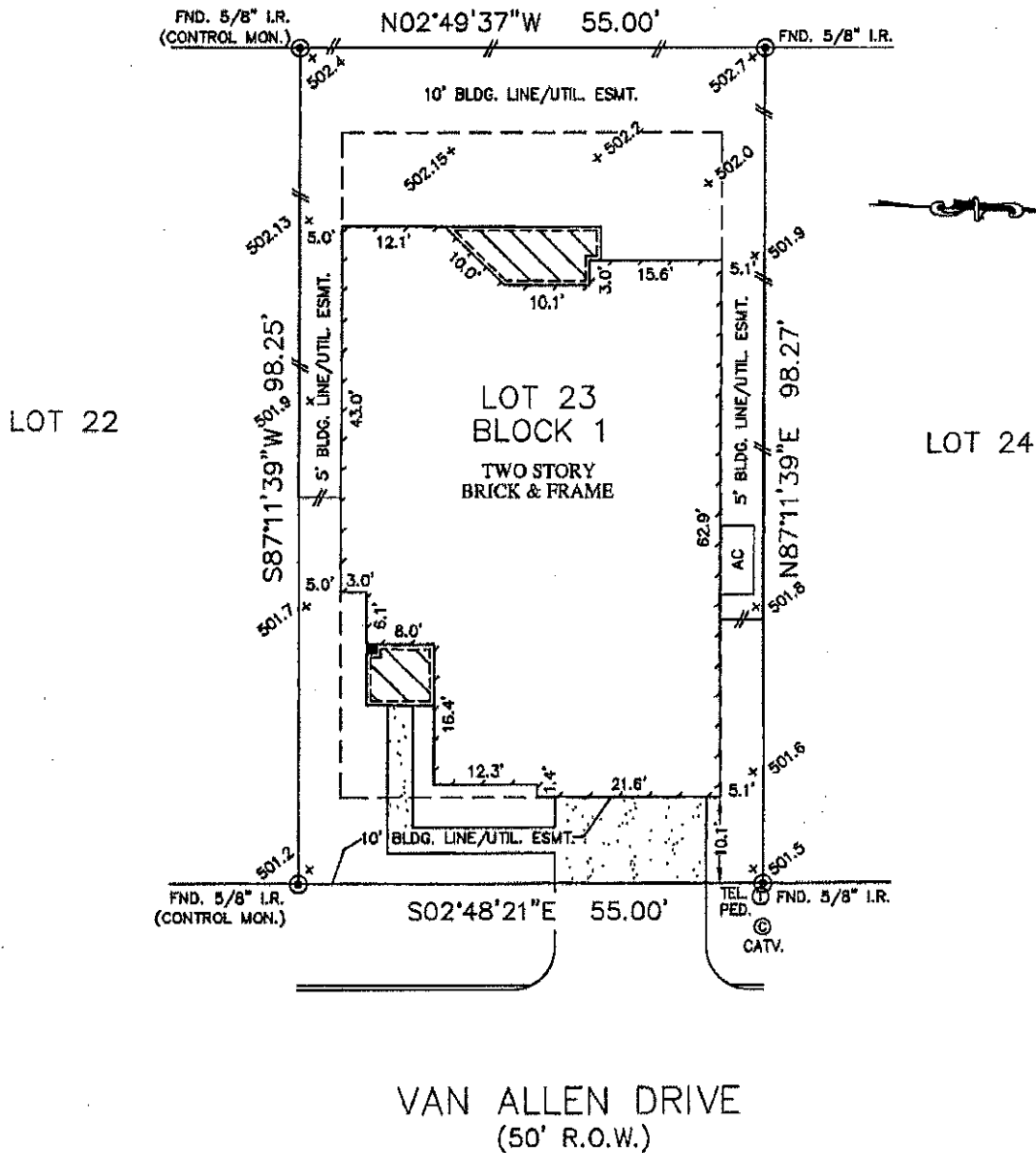

NOTES:

1. ALL BEARINGS SHOWN HEREON ARE BASED ON THE RECORDED PLAT.
2. SUBJECT TO APPLICABLE RESTRICTIVE COVENANTS LISTED IN ITEM No. 1, SCHEDULE "B" OF TITLE COMMITMENT ISSUED BY STEWART TITLE GUARANTY Co. UNDER G.F. No. 1133920021.
3. UTIL. ESMTS. (5' SIDES/10' FRONT & REAR) PER M.C.C.F. Nos. 9348561, 9357930, 99010649, & 99010650.
4. BUILDING LINES (5' SIDES & 10' REAR) PER M.C.C.F. No. 2010015387.
5. ALL ELEVATIONS SHOWN HEREON ARE BASED ON ASSUMED DATUM.

PLAT OF SURVEY
SCALE: 1" = 20'

FLOOD MAP:
THIS PROPERTY LIES IN ZONE "X"
AS DEPICTED ON COMMUNITY PANEL
No. 48339 C 0540 F, DATED: 12-19-96

THIS INFORMATION IS BASED ON GRAPHIC PLOTTING.
WE DO NOT ASSUME RESPONSIBILITY FOR EXACT
DETERMINATION

©2011, ALLPOINTS SERVICES CORP., All Rights Reserved. This original work is protected under copyright laws, Title 17 U.S. Code Sections 101 & 102. All violators will be prosecuted to the extent of the law. This survey is being provided solely for the use of the recipients and no license has been created, express or implied, to copy the survey except as is necessary in conjunction with the original transaction.

FOR: HECTOR SANCHEZ DE LA
MADRID
ADDRESS: 8851 VAN ALLEN
DRIVE
ALLPOINTS JOB No.: DG33386 JF
G.F.: 1133920021



ALLPOINTS
SERVICES CORP
PHONE: 713-468-7707
FAX: 713-827-1861

LOT 23, BLOCK 1,
FOUNDERS RESERVE,
CAB. "Z", SHTS. 1759-1762, MAP RECORDS,
MONTGOMERY COUNTY, TEXAS.

I HEREBY CERTIFY THAT THIS PLAT REPRESENTS THE
RESULTS OF A SURVEY MADE ON THE GROUND, ON THE 13TH
DAY OF JULY, 2011.

Jose B. Bauri

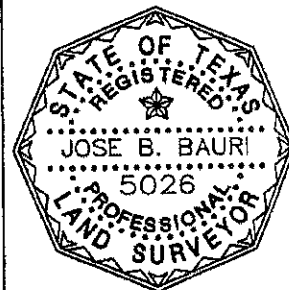

ALLPOINTS SERVICES CORP. · COMMERCIAL/BUILDER DIVISION · 1515 WITTE ROAD · HOUSTON, TEXAS 77080