

GF NO. 3124001304 CHARTER TITLE
 ADDRESS: 4214 WOODLAKE LANE
 MISSOURI CITY, TEXAS 77459
 BORROWER: JISEN WU AND
 ZHEN LI

LOT 33, BLOCK 7 THE PENNISULAS AT LAKE OLYMPIA, SECTION 2, PARTIAL REPLAT

ACCORDING TO THE MAP OR PLAT THEREOF RECORDED
 IN SLIDE NO(S). 992/A & 992/B OF THE PLAT RECORDS
 OF FORT BEND COUNTY, TEXAS

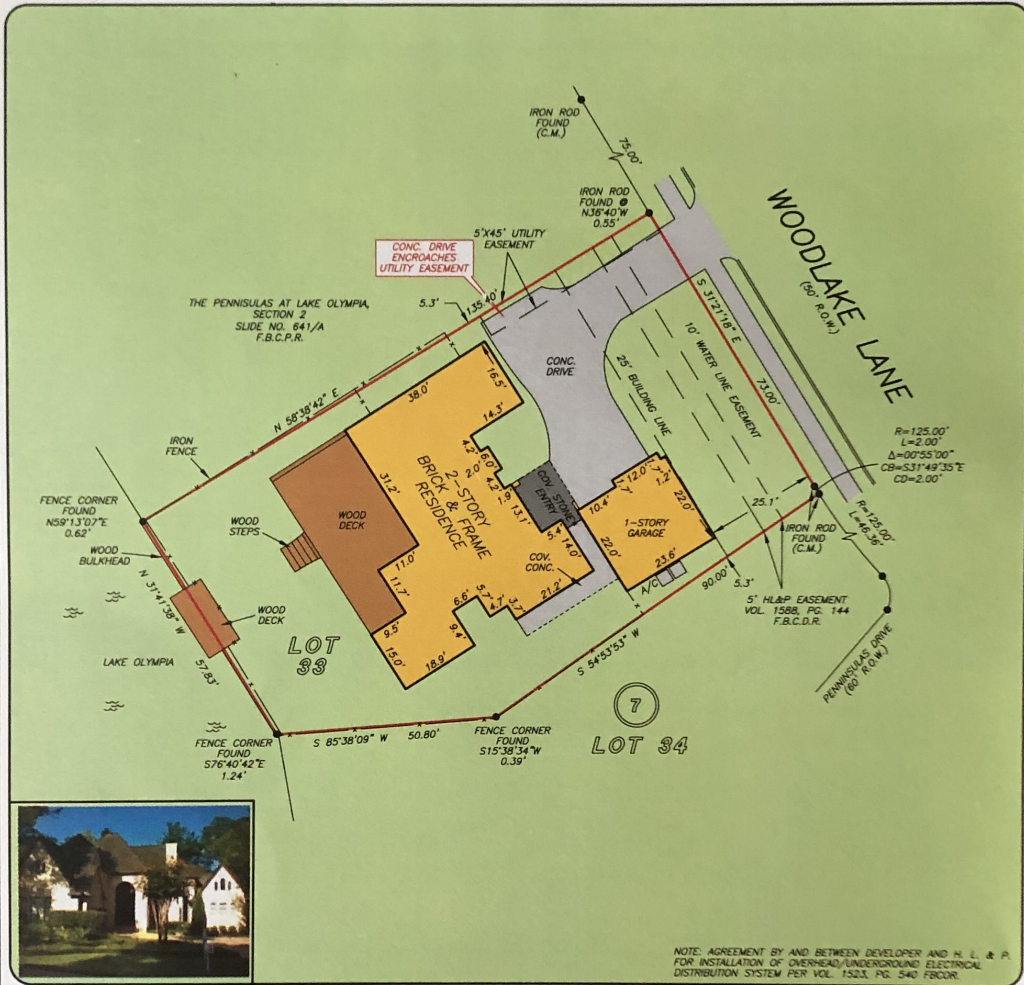

NOTE: AGREEMENT BY AND BETWEEN DEVELOPER AND H. L. & P. FOR INSTALLATION OF OVERHEAD/UNDERGROUND ELECTRICAL DISTRIBUTION SYSTEM PER VOL. 1523, PG. 540 RECORD.

THIS PROPERTY DOES NOT LIE WITHIN THE 100 YEAR FLOOD PLAIN AS PER FIRM PANEL NO. 48157C 0270 J MAP REVISION: 01/03/1997 ZONE X BASED ONLY ON VISUAL EXAMINATION OF MAPS. INACCURACIES OF FEMA MAPS PREVENT EXACT DETERMINATION WITHOUT DETAILED FIELD STUDY

A SUBSURFACE INVESTIGATION WAS BEYOND THE SCOPE OF THIS SURVEY

I HEREBY CERTIFY THAT THIS SURVEY WAS MADE ON THE GROUND, THAT THIS PLAT CORRECTLY REPRESENTS THE FACTS FOUND AT THE TIME OF SURVEY AND THAT THERE ARE NO ENCROACHMENTS APPARENT ON THE GROUND, EXCEPT AS SHOWN HEREON. THIS SURVEY IS CERTIFIED FOR THIS TRANSACTION ONLY AND ABSTRACTING PROVIDED IN THE ABOVE REFERENCED TITLE COMMITMENT WAS RELIED UPON IN PREPARATION OF THIS SURVEY.

TERRANCE MISH
 PROFESSIONAL LAND SURVEYOR
 NO. 4981
 JOB NO. 08-08415
 JULY 08, 2008



RECORD BEARING: SLIDE NO(S). 992/A & 992/B F.B.C.P.R. DRAWN BY: KL



Charter Title Company
 MELANIE COOLEY
 281-242-1700

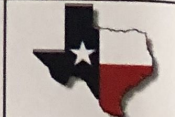

PRECISION SURVEYORS, INC.

1-800-LANDSURVEY 281-496-1586
 1-800-526-3787 FAX 281-496-1867
 14825 MEMORIAL DRIVE SUITE B100 HOUSTON, TEXAS 77079