

" = 20.0'

Charterhouse Way
(50.0' R.O.W.)

- ding Line
- Sanitary Sewer easement
- Storm Sewer easement
- by easement
- Right of Way
- Rod
- Iron rod with plastic cap
- Wood fence
- Chain link fence

L = 59.29'
R = 325.0'
Ch = 59.21'

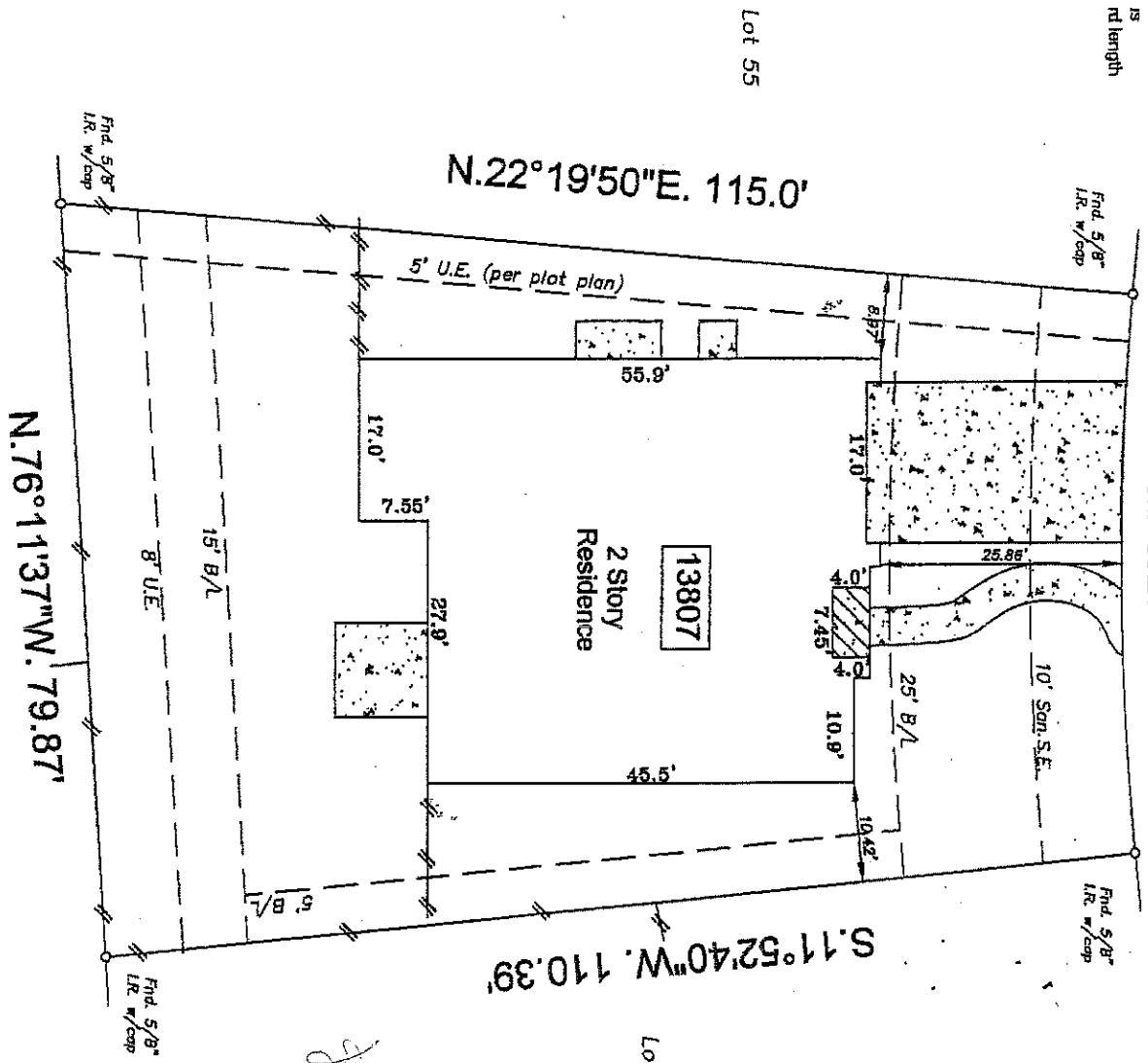

Andrew C. Sherman
Lightning

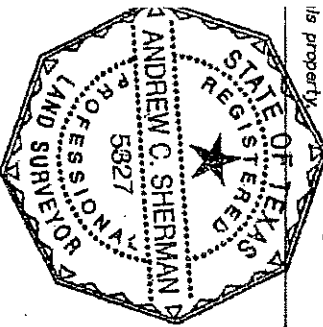

se with FEMA Community Panel #445157C0120-1
 July 3, 1997 the above subdivision lies in
 side the 500 year flood plain.
 inaccuracies of FEMA or flood control maps
 surveyor from certifying to the accuracy of
 oding locations based on such maps.
 not liable for any flooding that may ever
 is property.

- Bearings based on recorded plat
- Surveyor did not abstract property
- CenterPoint Energy agreement CFN 2004141030, F.B.C.T.
- Property subject to all deed restrictions and restrictive covenants recorded or unrecorded including those stated in Schedule B Title Report
- indicates controlling monument

I hereby state that this survey was made on the ground under
 my supervision on February 28, 2006 and that this plat represents the
 circumstances at the time of the survey.

Andrew C. Sherman 2-28-06
 Andrew C. Sherman, R.P.L.S. No. 5327 Date

BLOCK: 2	SUBDIVISION: The Reserve At Glen Laurel	CITY: Sugar Land	COUNTY: Fort Bend	STATE: Texas
Plat # 20040041 of the Plat Records		TITLE COMPANY: North American Title Company	SECTION: 066230283	
Charter House Way		Dung C. Tran		
SOUTHWEST SURVEYING CO. 11847 MEADOW TRAIL LANE MEADOWS PLACE, TEXAS 77477 (281) 568-3989 FAX (281) 664-3082 DRAWN BY: <i>gca</i> 02/28/06				