

LANDSCAPE / OPEN SPACE / UTILITY

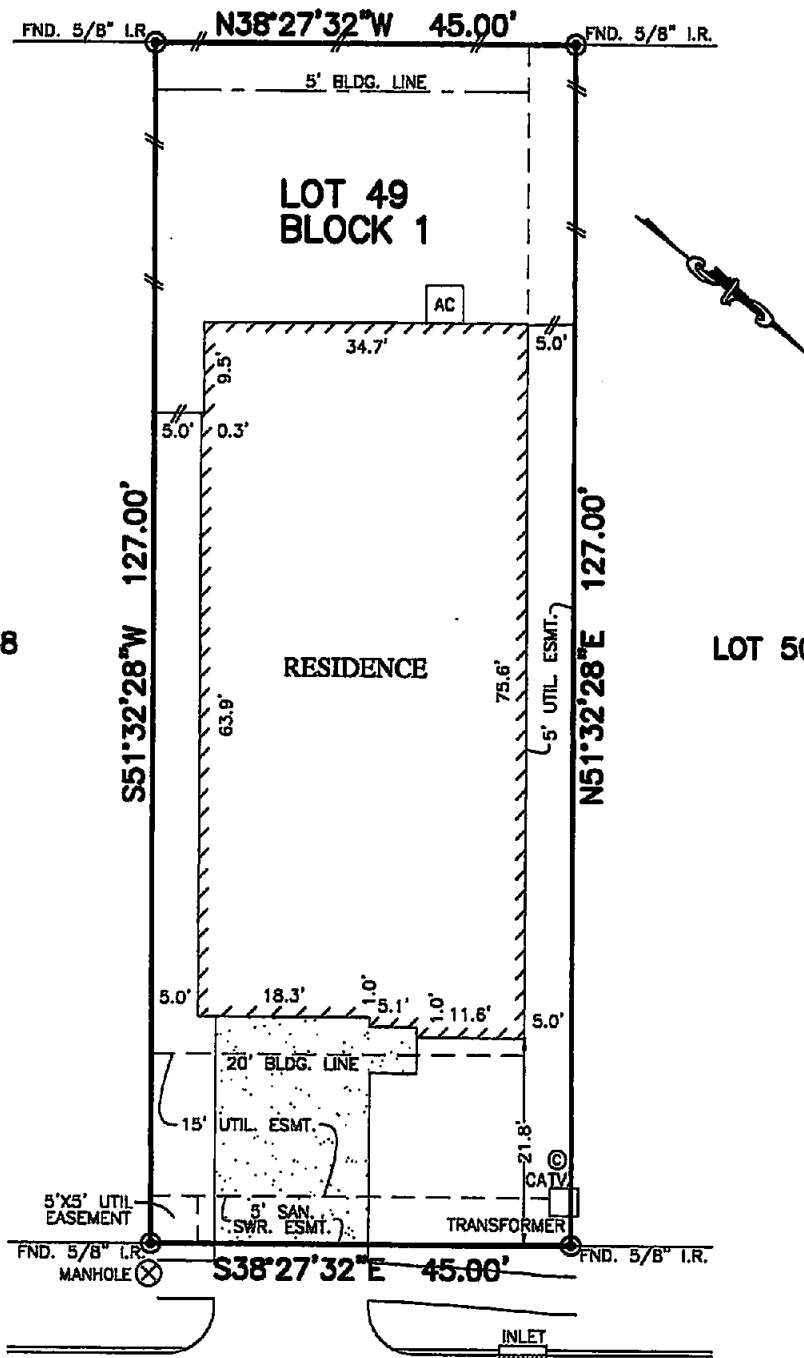

Alexander Michael Olmstead 11/18/16
 25410
ADDLESTON DRIVE
 (50' R.O.W.)
Amanah Hassam Olmstead 11/18/2016

NOTES:

1. ALL BEARINGS SHOWN HEREON ARE BASED ON THE RECORDED PLAT.
2. SUBJECT TO APPLICABLE RESTRICTIVE COVENANTS LISTED IN ITEM No.10-A, SCHEDULE "B" OF TITLE COMMITMENT ISSUED BY FIRST AMERICAN TITLE INSURANCE Co. UNDER G.F. No. 18-065647.

FLOOD MAP:

THIS PROPERTY LIES IN ZONE "X" AS DEPICTED ON COMMUNITY PANEL No. 48339 C 0725 G, DATED: 08-18-14

THIS INFORMATION IS BASED ON GRAPHIC PLOTTING. WE DO NOT ASSUME RESPONSIBILITY FOR EXACT DETERMINATION

PLAT OF SURVEY

SCALE: 1" = 20'

© 2016, ALLPOINTS SERVICES, CORP., All Rights Reserved. This original work is protected under copyrights laws, Title 17 U.S. Code Sections 101 & 102. All violators will be prosecuted to the extent of the law. This survey is being provided solely for the use of the recipients and no license has been created, express or implied, to copy the survey except as is necessary in conjunction with the original transaction.

FOR: KB HOME
 ADDRESS:
 25410 ADDLESTON DRIVE
 ALLPOINTS JOB #:KB117293JG
 G.F.: 16-065647

LOT 49, BLOCK 1,
 BROOKWOOD FOREST, SECTION 2,
 FILM CODE NO. 2015-064879, MAP RECORDS,
 MONTGOMERY COUNTY, TEXAS



I HEREBY CERTIFY THAT THIS PLAT REPRESENTS THE RESULTS OF A SURVEY MADE ON THE GROUND, ON THE 25TH DAY OF OCTOBER, 2016.

Steven P. Brister