

Building Sketch

Borrower	David T. Haley & Patricia M Haley			
Property Address	91 Breezy Point Pl			
City	Spring	County	Montgomery	State TX Zip Code 77381
Lender	Mid America Mortgage			

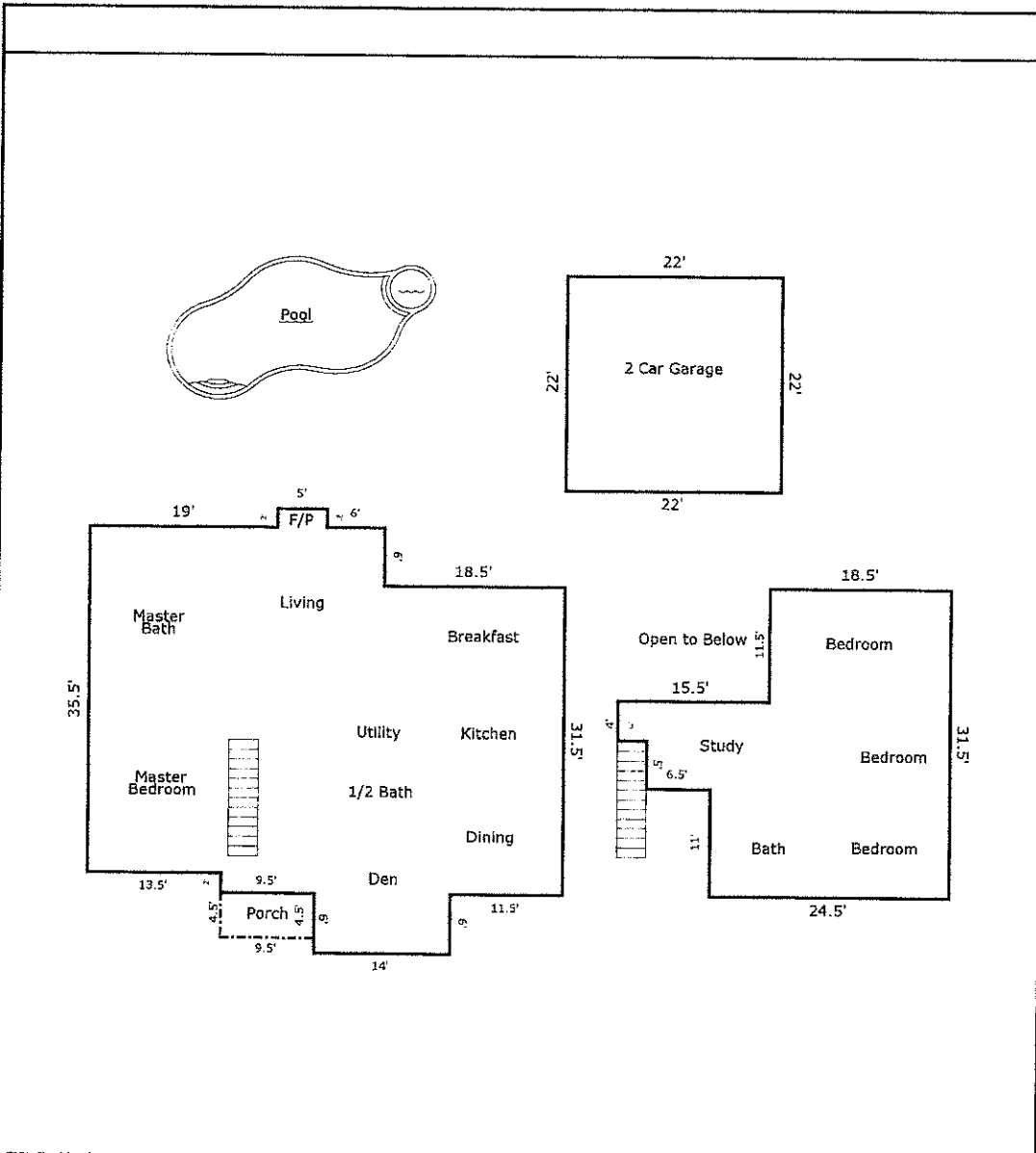

TOTAL Sketch by a la mode, inc.		Area Calculations Summary	
Living Area			
First Floor	1774.75 Sq ft	Calculation Details	$14 \times 6 = 84$ $5 \times 2 = 10$ $31.5 \times 18.5 = 582.75$ $30 \times 35.5 = 1065$ $2 \times 16.5 = 33$
Second Floor	773.25 Sq ft		$4 \times 3 = 12$ $9 \times 6.5 = 58.5$ $24.5 \times 20 = 490$ $18.5 \times 11.5 = 212.75$
Total Living Area (Rounded):		2548 Sq ft	
Non-living Area			
Open Porch	42.75 Sq ft		$9.5 \times 4.5 = 42.75$
2 Car Detached	484 Sq ft		$22 \times 22 = 484$