

ListReport for

21911 Pale Meadow Ct,
Katy, TX 77450

4BD | 3BA | 2,665 SQ. FT



EVAN COMPEAN

Champions Real Estate Group
NMLS# 617930

m: (281) 901-0140 | **o:** (281) 901-0140

e: evan@thecompeangroup.com

w: www.TheCompeanGroup.com

6117 Richmond Ave Ste-120, Houston, TX 77023



STEVEN CASTANEDA

Mortgage Specialist
NMLS# 286120

m: (281) 817-6292

e: steve@triumphlending.com

w: stevecastaneda.com

12075 Spring Cypress Rd, Tomball, TX 77377
Branch NMLS# 356478



4
BED

3
BATH



2665
SQ FT

2000
BUILT IN



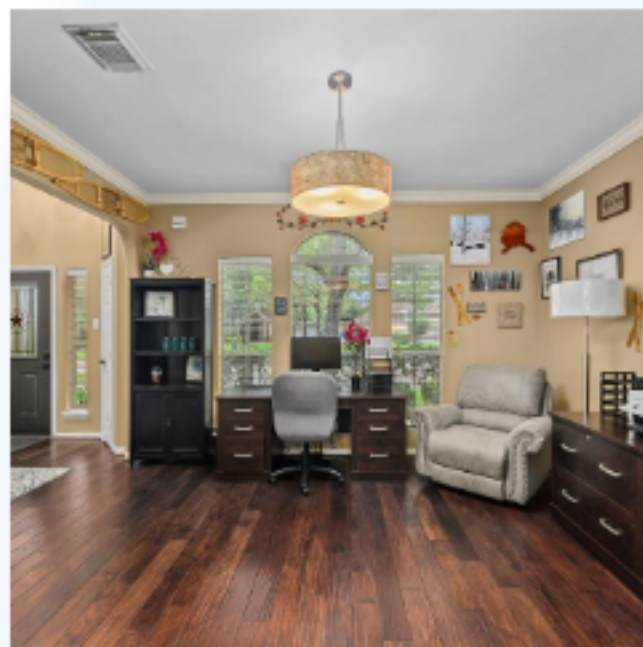
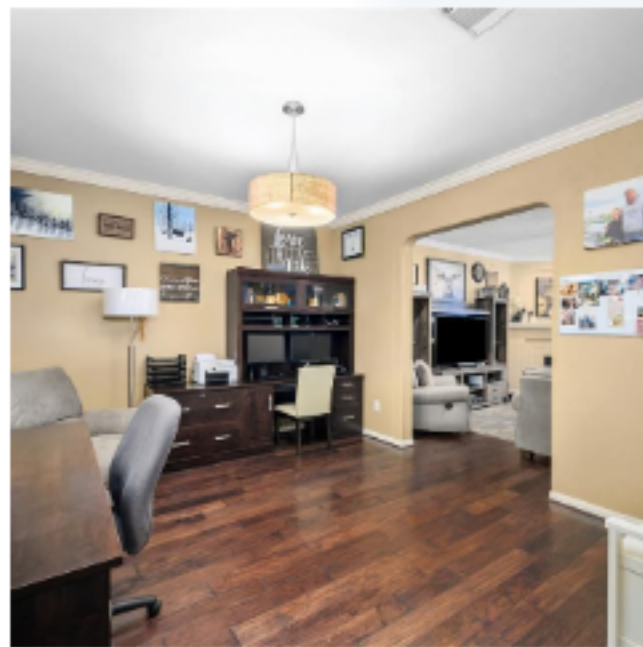

SUMMARY

Remodeled 4 bed/3 bath, 2 story on a PREMIUM 11,280 cul-de-sac lot w/POOL in desirable Cinco Ranch. Designed to enjoy both indoor/outdoor living. 2-story foyer leads to study/formal dining, staircase & living room w/fireplace, walls of windows, custom fitted blinds, recessed lighting & wood flooring. Open concept remodeled kitchen features an oversized granite island, tile backsplash, custom cabinetry, S.S. appliances, designer light fixtures, & attached breakfast w/built-in butler's pantry. Enjoy privacy & stunning pool views from the 2nd floor primary suite's luxurious bathroom w/soaking tub, separate shower & walk-in dream closet!



VERY CONVENIENT AREA

Most major services in this area are located within **1** mile.



THE GREAT OUTDOORS

This home is located near a variety of outdoor activities.



NEIGHBORHOOD EATS

This home is located near **90** moderately priced restaurants rated four stars and up.



GREAT SCHOOLS

The schools for this home are **above average** for this neighborhood



21911 PALE MEADOW CT, KATY, TX 77450

AREA REPORT



VERY CONVENIENT

This home is in a **very convenient** area. Some daily errands in this location **require a car** and most major services are within **1** mile.



COFFEE



PHARMACY



GROCERIES



CLEANERS



ATM



0.2
MILES

0.4
MILES

0.4
MILES

0.5
MILES

0.8
MILES



MOVIE THEATER



MEDICAL



GAS



GYM

3.5
MILES

1.8
MILES

0.9
MILES

0.8
MILES



21911 PALE MEADOW CT, KATY, TX 77450

SCHOOL REPORT



SCHOOLS IN YOUR AREA

The assigned schools are **above average** for the area. There are also **17** private schools and **1** charter school within **5** miles.

PK-5 JOELLA EXLEY ELEMENTARY SCHOOL ASSIGNED **9 RATING**

6-8 GARLAND MCMEANS JR HIGH SCHOOL ASSIGNED **9 RATING**

9-12 TAYLOR HIGH SCHOOL ASSIGNED **8 RATING**





21911 PALE MEADOW CT, KATY, TX 77450

OUTDOOR REPORT



THE GREAT OUTDOORS

This home is located near a variety of outdoor activities.

POPULAR

	PARK EXPLORATION PARK	1.5 MILES
	DOG PARK MILLIE BUSH DOG PARK	5 MILES
	GOLF COURSE TOPGOLF	7.1 MILES

WITHIN
10 MILES

13
GOLF COURSES

3
PARKS

1
DOG PARK



21911 PALE MEADOW CT, KATY, TX 77450

FOOD REPORT



NEIGHBORHOOD EATS

This home is located near **90** moderately priced restaurants and has an **average** variety of cuisines.

101



WITHIN 5 MILES

\$

60

\$\$

30

\$\$\$

6

\$\$\$\$

0

GOOD EATS BY CATEGORY

AMERICAN	21
FAST FOOD	17
MEXICAN	17
ASIAN	8
INTERNATIONAL	8
PIZZA	6
CAFES	
COFFEE AND TEA HOUSES	5
ITALIAN	4
BARBECUE	4
OTHER	8

To learn more about this home or obtain financing information, please contact:



EVAN COMPEAN

Champions Real Estate Group

NMLS# 617930

m: (281) 901-0140 | **o:** (281) 901-0140

e: evan@thecompeangroup.com

w: www.TheCompeanGroup.com



6117 Richmond Ave Ste-120, Houston, TX 77023



STEVEN CASTANEDA

Mortgage Specialist

NMLS# 286120

m: (281) 817-6292

e: steve@triumphlending.com

w: stevecastaneda.com



12075 Spring Cypress Rd, Tomball, TX 77377

Branch NMLS# 356478



Copyright 2020 Triumph Lending – A Division of Network Funding, LP | NMLS 2297 (www.nmlsconsumeraccess.org/EntityDetails.aspx/COMPANY/2297) 9700 Richmond Avenue, Suite 320, Houston, TX 77042 | Equal Housing Opportunity.