

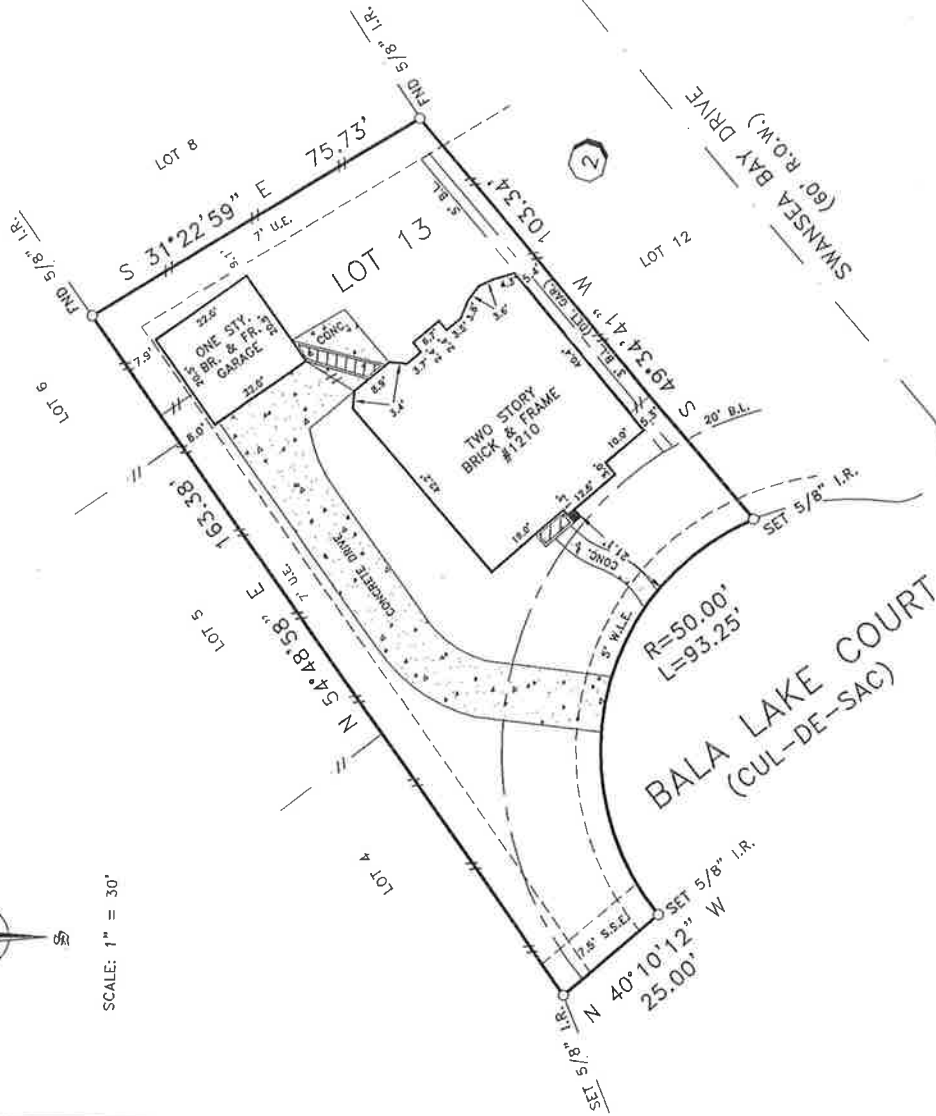

SCALE: 1" = 30'



NOTES:

- 1.) SUBJECT TO RESTRICTIVE COVENANTS RECORDED UNDER H.C.C.F. NOS. S808820, S843054 AND S840073.
- 2.) UNITED GAS PIPELINE COMPANY UNLOCATED PIPELINE R.O.W. RECORDED UNDER H.C.C.F. NO. VOL. 2450, PGS. 423, 425 AND 428.
- 3.) 20' R.O.W. AGREEMENT GRANTED TO AMOCO PRODUCTION COMPANY RECORDED UNDER H.C.C.F. NO. H170691.
- 4.) FOUND NO PHYSICAL EVIDENCE OF PIPELINE ABOVE GROUND PER FIELD INSPECTION AT TIME OF SURVEY.
- 5.) -//- DENOTES WOOD FENCE.

BUYER'S ACKNOWLEDGEMENT

ALL BEARINGS BASED ON RECORDED PLAT.
 FLOOD ZONE DETERMINED BY GRAPHIC PLOTTING ONLY. WE DO NOT ASSUME RESPONSIBILITY FOR EXACT DETERMINATION
 THIS SURVEY HAS BEEN COMPILED IN ACCORDANCE WITH INFORMATION CONTAINED IN THE TITLE COMMITMENT REFERENCED IN GF NO. 240785.

LOT	13	BLOCK	2	SECTION	2	SUBDIVISION	GLEANNLOCH FARMS
RECORDATION		COUNTY	HARRIS	STATE	TEXAS	SURVEY	
FILM CODE NO.	394068	H.C.M.R.					THIS TRACT IS LOCATED WITHIN FLOOD ZONE 'X' (UNSHADED), ACCORDING TO THE FEDERAL EMERGENCY MANAGEMENT AGENCY (FEMA) FLOOD INSURANCE RATE MAP (FIRM) COMMUNITY PANEL NO. 480267 0240 J, REVISED NOVEMBER 06, 1996.
LENDER	NORWEST MORTGAGE, INC.						
	CHICAGO TITLE COMPANY						
PURCHASER	KATJA GEBHART						
ADDRESS	1210 BALA LAKE COURT						
	JOB NO. TM 2852						

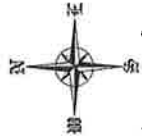

The Windrose Survey Co.

FIELD WORK	04-26-99	RW
DRAFTED BY	04-27-99	DL
CHECKED BY	04-27-99	MK
KEY MAP NO.		329 G/H



I do hereby certify that this survey was this day made on the ground and that this plat correctly represents the property legally described hereon (or on attached sheets). That the lights found at the time of this survey show the improvements and that there are no encroachments apparent on the ground, except as shown.

THE WINDROSE SURVEY COMPANY
 11301 RICHMOND, SUITE NO. K105
 Houston, Texas 77082
 (281) 558-8006