

G.P. No. 1016732030

THE SURFACE ONLY of Lot 77 of TIKI ISLAND, Section 11, a Subdivision in Galveston County, Texas, according to the map thereof recorded in Volume 1616, Page 193, later transferred to Plat Record 9, Map Number 43, of the Map Records, in the office of the County Clerk of Galveston County, Texas, and corrected on Film Code No. 001-16-0988 and Clerk's File No. 8111787 in the Official Public Records of Real Property in Galveston County, Texas.

Notes: Property subject to agreement with HL&P for underground electric service per Vol. 3176, Pg. 648. Pipeline esmt. in Vol. 1633, Pg. 20 DOES NOT affect this lot.

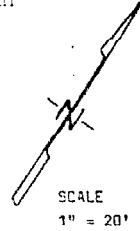

CANAL

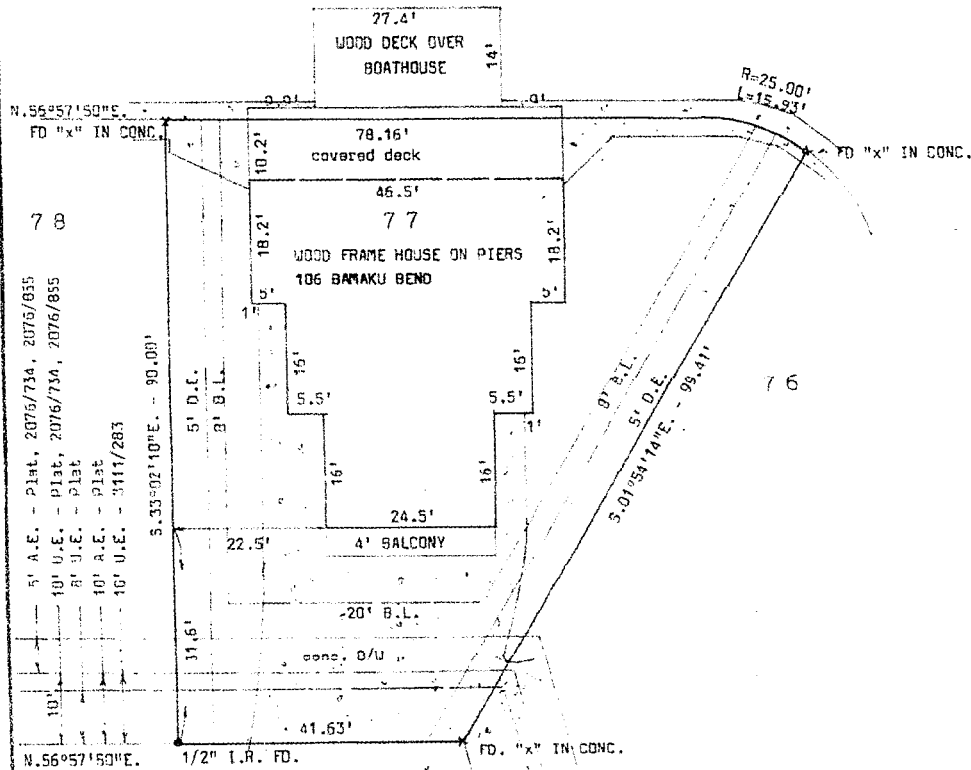

BAMA KU BEND (50' R.O.W.)  
(elect. esmt. also - Vol. 2453, Pg. 559)

I hereby certify that this is a plat on the above property indicating improvements thereon which was prepared under my supervision from a survey made on the ground on August



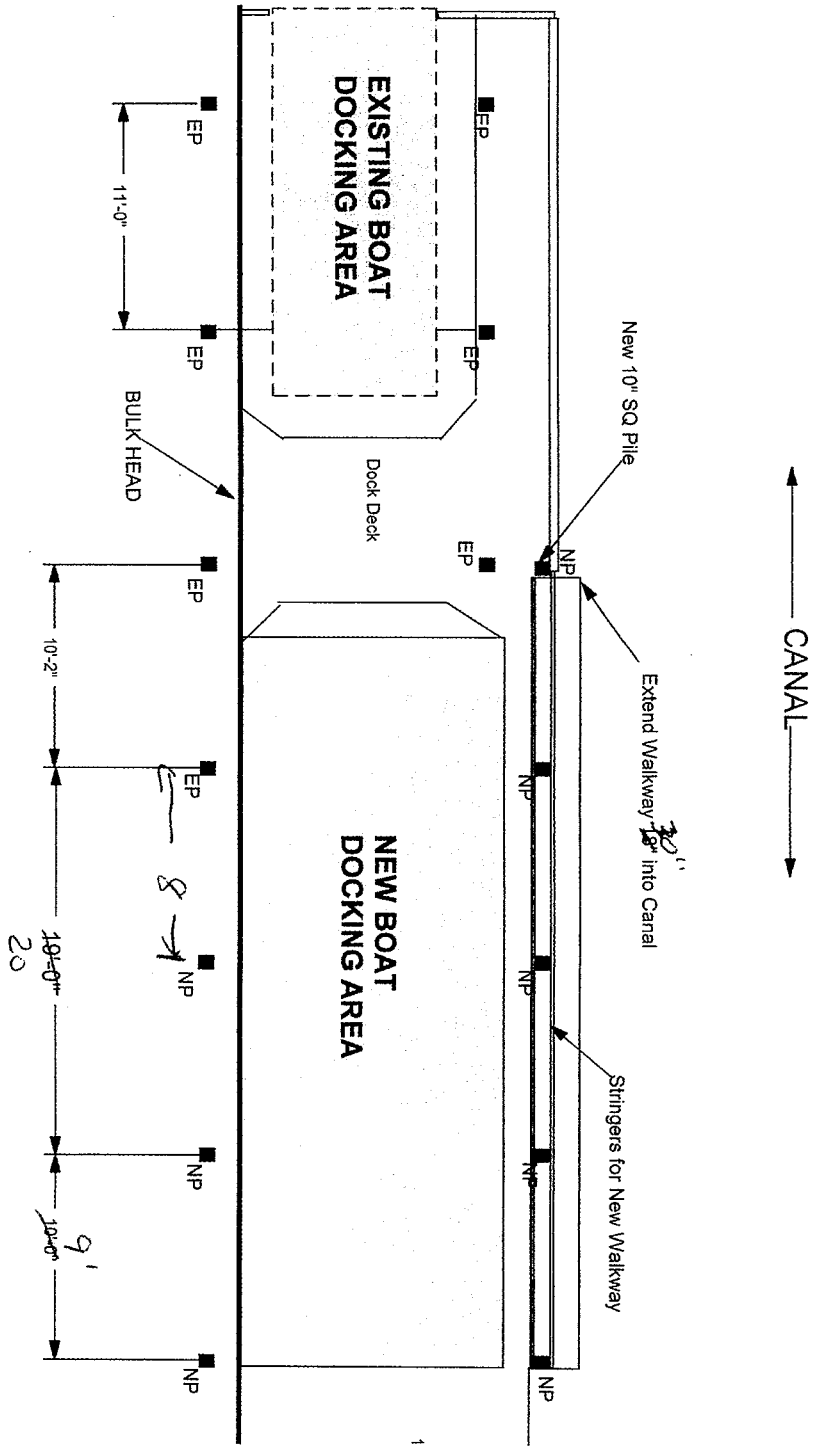

NP - NEW PILE  
 EP - EXISTING PILE

**SITE PLAN - BOAT DOCK AREA**

