

NATIONAL FLOOD INSURANCE PROGRAM
FIRM Zone VE
Panel 0068-E
Community #485469
December 6, 2002

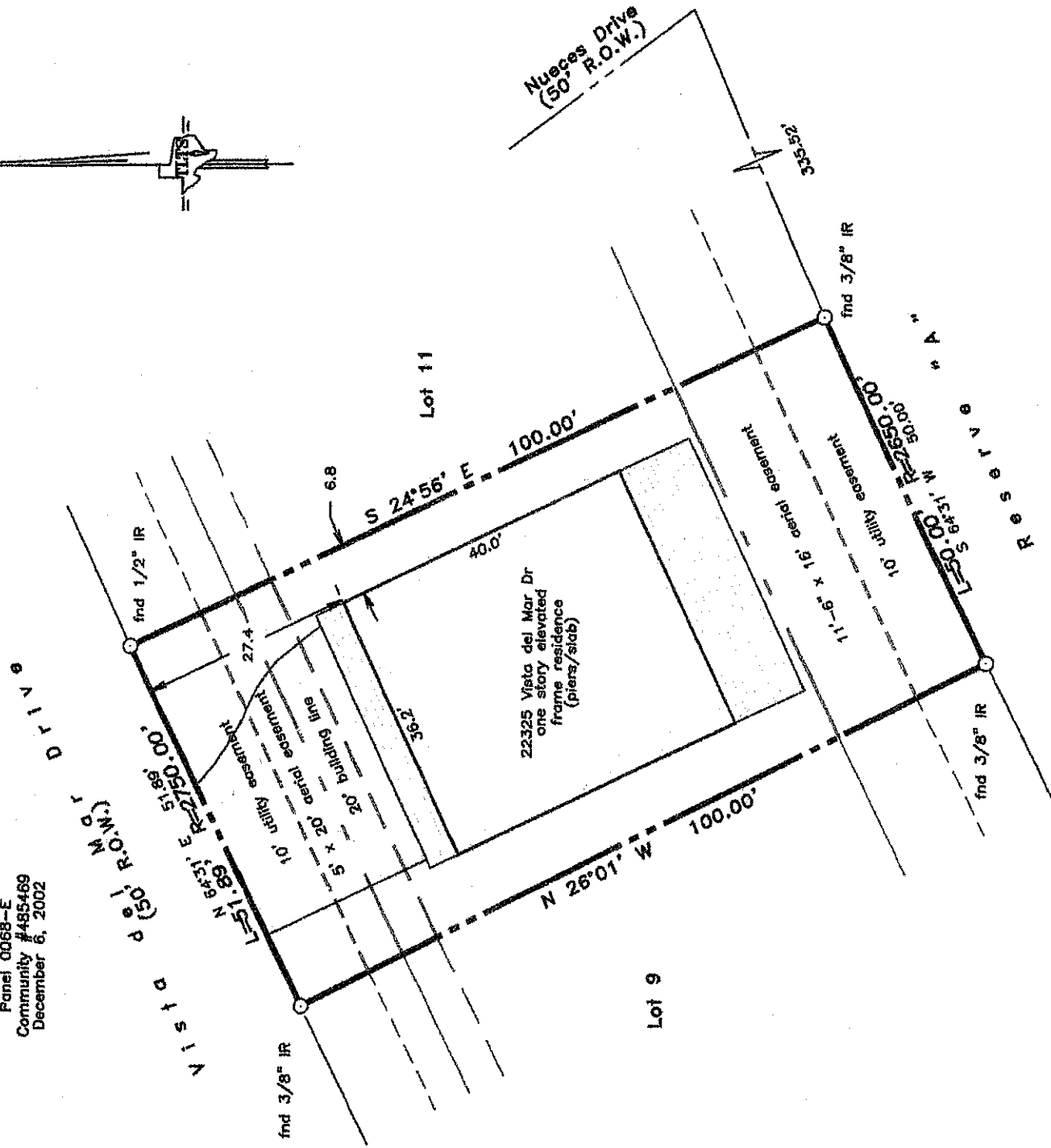

NOTES:
NO RECORDS SEARCH CONTRACTED. RECORD
EASEMENTS, RESTRICTIONS, ROADWAYS,
RIGHTS-OF-WAY, BUILDING LINES,
ENCUMBRANCES, ETC. BY COMMON
KNOWLEDGE ONLY.
CLIENT HOLDS TLTS, INC. HARMLESS FROM
RESPONSIBILITY FOR SAME

- Restrictions as per recorded plat unless otherwise noted
- True ground distances shown
- Bearings assumed as platted
- File #8522480 & #8548734, OCCC
- 10' rear utility easement
- w/ 11'-6" x 16" aerial easement
- Survey monuments reconciled
- w/ numerous previous surveys

LAND TITLE SURVEY OF A TRACT OF LAND
being Lot 10, in Block 1, of ISLA DEL SOL
SUBDIVISION, a subdivision in Galveston
County, Texas, according to the map or plat
thereof recorded in Volume 17, Page 121,
in the Office of the County Clerk of
Galveston County, Texas.

Subject property: 22325 Vista del Mar Drive
Galveston County, Texas
To Keith M. Walters, Angela D. Walters, Network
Funding, LP and South-Land Title Co., GF #GV1425186;
I hereby certify that this survey was made on the
ground under my direct supervision and that this plat
correctly represents the facts found at the time of the
survey.

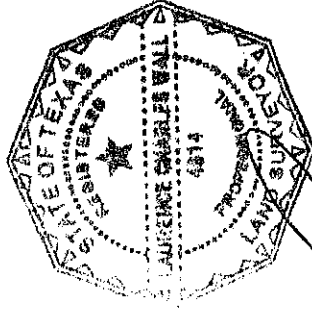

Laurence C. Wall
RPLS #4814
April 24, 2014

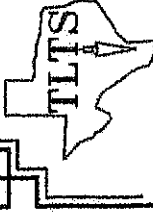

TLTS, Inc.
TEXAS LAND TITLE SURVEYORS
1801 Moody Avenue
Galveston, Texas 77550
(409) 765-8883