

H & M SURVEYING & ASSOCIATES, INC.

PHONE: (713) 524-1500
 FAX: F 524-8860

P.O. BOX 980068
 HOUSTON, TEXAS 77098-0068

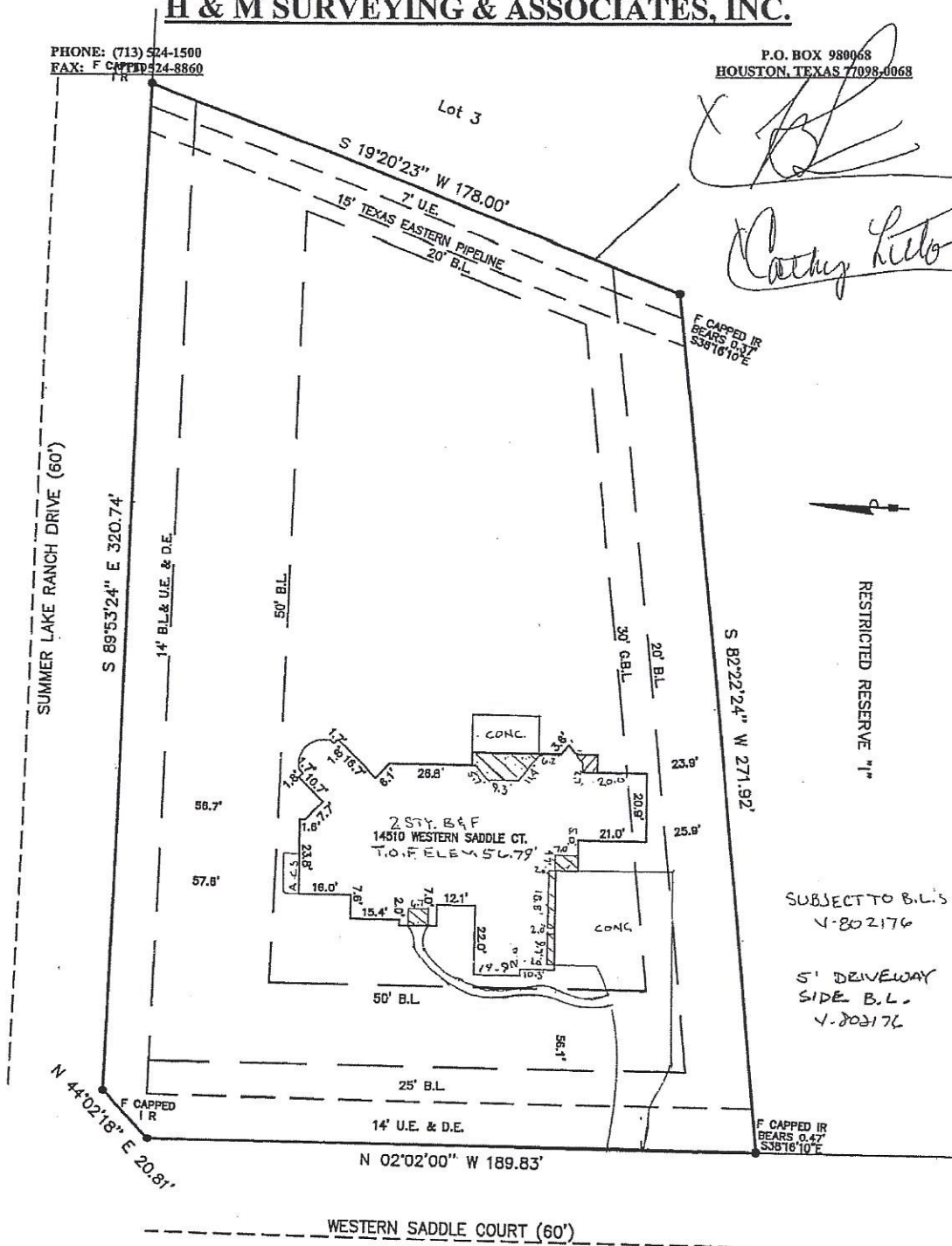

[Signature]
 Cathy Litton



RESTRICTED RESERVE "1"

SUBJECT TO B.L.'S
 V-802176
 5' DRIVEWAY
 SIDE B.L.
 V-802176

I certify that the above plat is a true representation of a survey made on the ground under my supervision of
 Lot 4 Block 7 in SUMMER LAKE RANCH, SEC. 1
 recorded in Vol. FL 51110 Page of the MAP Records of HARRIS County, Texas
 and out of the Survey, Abstract No.
 Purchaser LARRY LITTON & CATHY LITTON
 GF# 475-05-1170 Date 05-25-05 / 07-05/09-28-05 FB#
 Bearing Reference FLAT, Scale 1"=40', Job No.
 This Property is located in flood insurance rate map zone X
 as per map LR201C 510J, dated 1996
 Note: This survey is provided to, and for the benefit of, TX. AMERICAN
 or transaction is not authorized, and is a violation of federal copyright law. The certification placed hereon is void under any such unauthorized circumstance.

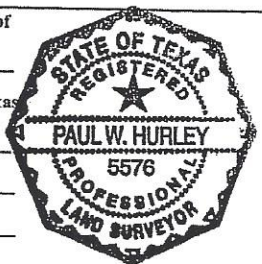

[Signature]
 P. Hurley

Any re-distribution, copying, or use for any other purpose or transaction is not authorized, and is a violation of federal copyright law. The certification placed hereon is void under any such unauthorized circumstance.