

CITY ORDINANCES
 ***RESTRICTIVE COVENANTS
 ***BUILDER GUIDELINES

WIRE FENCE — X —
 CHAIN LINK FENCE — O —
 IRON FENCE — I —
 WOOD FENCE — // —
 OVERHEAD UTILITIES — U —

BL = BUILDING LINE
 PL = PROPERTY LINE
 UE = UTILITY EASEMENT
 AE = AERIAL EASEMENT
 MH = MANHOLE
 FNC = FENCE
 BUILDING LINE
 ESMT LINE
 AERIAL ESMT

IR = IRON ROD
 IP = IRON PIPE
 PUE = PUBLIC UTILITY ESMT
 PAE = PERMANENT ACCESS ESMT
 MUE = MUNICIPAL UTILITY ESMT
 SSE = SANITARY SEWER ESMT
 WLE = WATERLINE EASEMENT
 ROW = RIGHT OF WAY
 FND = FOUND

LEGEND

CONCRETE
 COVERED
 SOD

ELECT. BOX
 A/C PAD
 FIRE HYDRANT
 LIGHT STANDARD
 UTILITY POLE
 MANHOLE
 WATER METER
 UTIL. PEDESTAL

SCALE 1"=30'

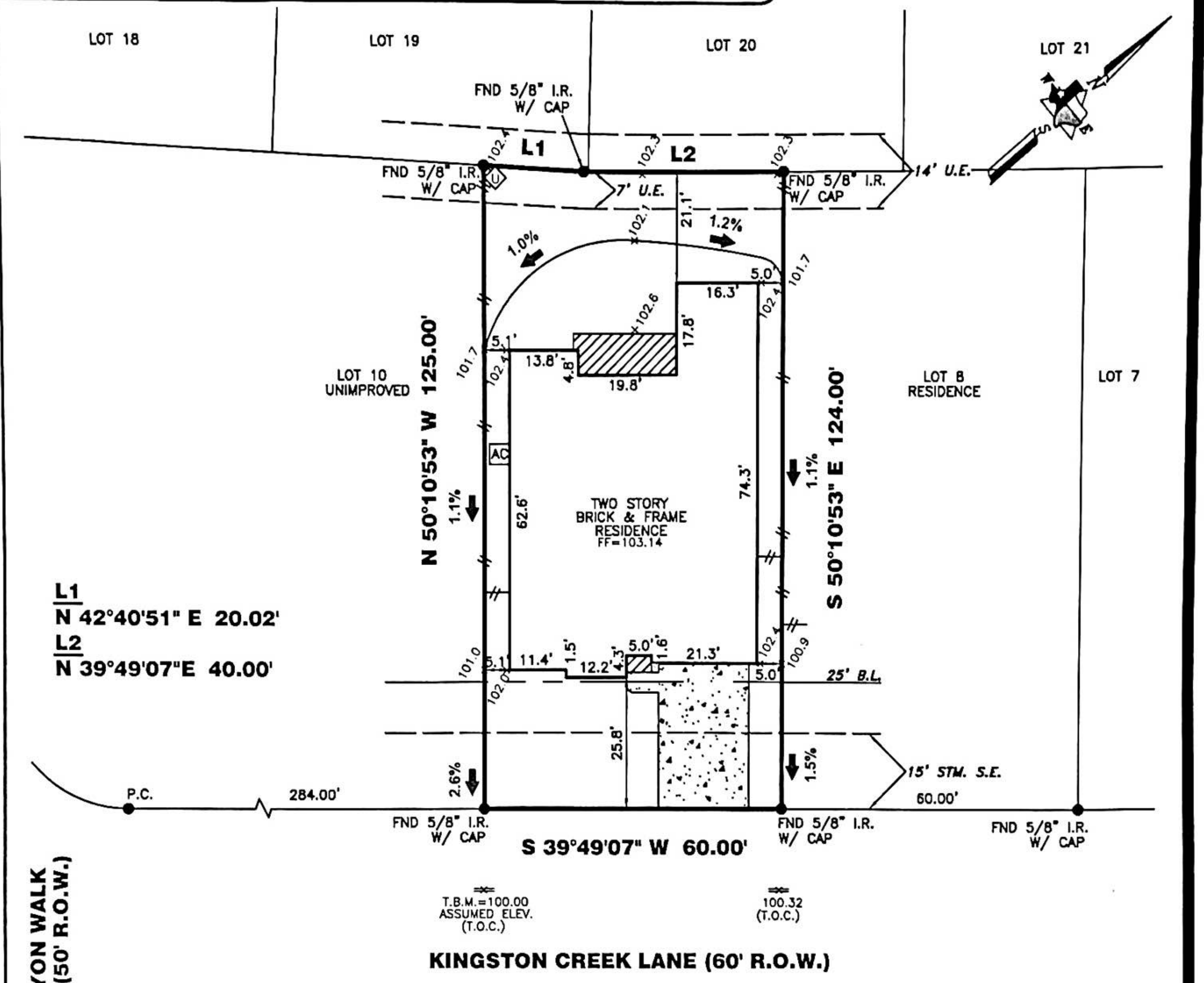

CANYON WALK LANE (50' R.O.W.)

L1
 N 42°40'51" E 20.02'
 L2
 N 39°49'07" E 40.00'

FINAL LOT GRADE COMPLETE
 NOTE SOD IN FRONT YARD
 SOD IN BACK YARD
 SWALE IN BACK YARD

10431 KINGSTON CREEK LANE

I HEREBY DECLARE THAT THE ELEVATIONS AND DRAINAGE PATTERNS SHOWN HEREON WERE DEVELOPED FROM A SURVEY OF THIS PROPERTY ACCURATELY DEPICT RELATIVE ELEVATIONS AS THEY EXISTED THE RELATIVE ELEVATIONS AS DEPICTED, MAY CHANGE SUBSEQUENT TO THE DATE OF THIS SURVEY DUE TO ADDITION OR REMOVAL OF THE SOIL BY ACTS OF MAN, EROSION BY WIND OR WATER; OR OTHER FACTORS THE HOMEOWNER MUST MAINTAIN THESE ELEVATIONS AND GRADES TO PROPERLY DRAIN THE WATER AWAY FROM THE HOME.

PROPERTY INFORMATION

LOT 9 BLOCK 2

SUBDIVISION:
 CYPRESS CREEK LAKES SEC. 8

RECORDING INFO:
 FILM CODE NO. 614032, MAP RECORDS,
 HARRIS COUNTY, TEXAS

BORROWER:
 STACEY E. THOMAS AND ELISA D. THOMAS

TITLE CO.
 CHICAGO TITLE/EXECUTIVE TITLE CO., LTD.
 G.F.# ETH1200068 G.F. DATE: 01-02-12

SURVEYED FOR:
 PERRY HOMES, LLC

DRAWING INFORMATION

TRI-TECH JOB NO: Y20109-11

CLIENT JOB NO: N/A

DRAWN BY: TDA

BEARING BASE: REFERRED TO PLAT NORTH

FIELD DATE: SEE REVISIONS

FLOOD INFORMATION

F.I.R.M. NO: 48201C PANEL: 0415L

REVISED DATE: 6-18-07 ZONE: "X"

NOTES:

ALL EASEMENTS AND BUILDING LINES SHOWN ARE PER THE RECORDED PLAT UNLESS OTHERWISE NOTED

ALL ROD CAPS ARE STAMPED "SURVCON INC", UNLESS OTHERWISE NOTED

SUBJECT TO A DRAINAGE EASEMENT 15' ON EACH SIDE OF THE CENTERLINE OF ALL NATURAL DRAINAGE COURSES IN THE ADDITION AS SHOWN ON RECORDED PLAT OF SAID ADDITION

RESTRICTIVE COVENANTS AND EASEMENTS AS DEFINED PER FILM CODE NO. 814032, M R H C T X., H C C FILE NOS X095655, Z264666, 20090184788, 20100305465

C O H ORDINANCE 85-1878 PER H C C F # N-253886 AND C O H ORDINANCE 89-1312 PER H C C F # M-337573 AND AMENDED BY C O H ORDINANCE 1999-282

PROPERTY SUBJECT TO RECORDED RESTRICTIONS, REGULATIONS, & ORDINANCES IF ANY

ABSTRACT INFORMATION PROVIDED HEREON IS BELIEVED TO BE SUFFICIENT AND CORRECT BY THE UNDERSIGNED SURVEYOR. THIS SURVEY DOES NOT CONSTITUTE A TITLE SEARCH BY THE SURVEYOR THE ENCUMBRANCES OF RECORD AS REFLECTED ON THIS SURVEY ARE BASED ON THE RECORDED MAP, PLAT AND/OR DEEDS IN CONJUNCTION WITH TITLE INFORMATION OBTAINED FROM THE TITLE REPORT LISTED HEREON

ALL BUILDING LINES, RECORDED EASEMENTS UNRECORDED EASEMENTS, BUILDING RESTRICTIONS (DEED RESTRICTIONS, ETC) AND ZONING ORDINANCES (INCLUDING CITY OF HOUSTON), IF ANY, THAT AFFECT SUBJECT PROPERTY SHOULD BE VERIFIED

THIS SURVEY DOES NOT ADDRESS ANY EAVES, GUTTERS OR OTHER OVERHANGING STRUCTURE FEATURES WHICH MAY PROTRUDE OVER BOUNDARY, EASEMENT AND/OR BUILDING LINES, UNLESS OTHERWISE SHOWN HEREON

REVISIONS

NO	DATE	REASON	BY
1	10-21-11	LOT PAD	
2	10-27-11	FORM	
3	02-03-12	FINAL	TDA

TRI-TECH SURVEYING COMPANY, L.P.

WWW.SURVEYINGCOMPANY.COM
 10401 Westoffice Drive Phone (713) 667-0800
 Houston Texas, 77042 Fax: (713) 667-4610

CERTIFICATION

I, the undersigned registered professional land surveyor, do hereby state that the plat shown hereon represents a boundary survey made on the ground under my supervision of the tract or parcel of land, according to the map or plat thereof, indicated hereon

THIS SURVEY IS VALID FOR THIS TRANSACTION ONLY
 THIS SURVEY IS INVALID WITHOUT THE ORIGINAL EMBOSSED SURVEYORS SEAL AND SIGNATURE
 © 2012, TRI-TECH SURVEYING COMPANY, L.P.

02-07-12

[Signature]

SURVEYOR REGISTRATION

FLOOD INFORMATION PROVIDED HEREON IS BASED ON SCALING THE LOCATION OF THE SUBJECT TRACT ON THE FLOOD INSURANCE RATE MAPS. THE INFORMATION SHOULD BE USED TO DETERMINE FLOOD INSURANCE RATES ONLY AND IS NOT INTENDED TO IDENTIFY SPECIFIC FLOODING CONDITIONS. WE ARE NOT RESPONSIBLE FOR THE IDENTIFY SPECIFIC FLOODING CONDITIONS. WE ARE NOT RESPONSIBLE FOR THE F.I.R.M.'S ACCURACY. FLOOD INFORMATION IS SUBJECT TO LETTER OF MAP CHANGES