

CF NO. 08-40406260 ALAMO TITLE  
 ADDRESS: 1925 MORNING TIDE LANE  
 LEAGUE CITY, TEXAS 77573  
 BORROWER: RAY J. ANDRUS, JR. AND  
 LORRIE L. ANDRUS

# LOT 5, BLOCK 3 MARINA BAY PARK, SECTION 1

ACCORDING TO THE MAP OR PLAT THEREOF RECORDED  
 IN VOLUME 18, PAGE 213-214 OF THE MAP RECORDS  
 OF GALVESTON COUNTY, TEXAS

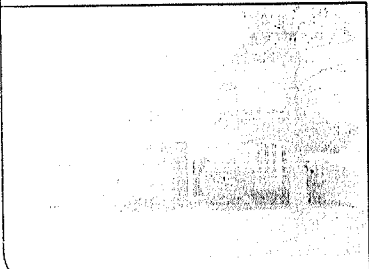
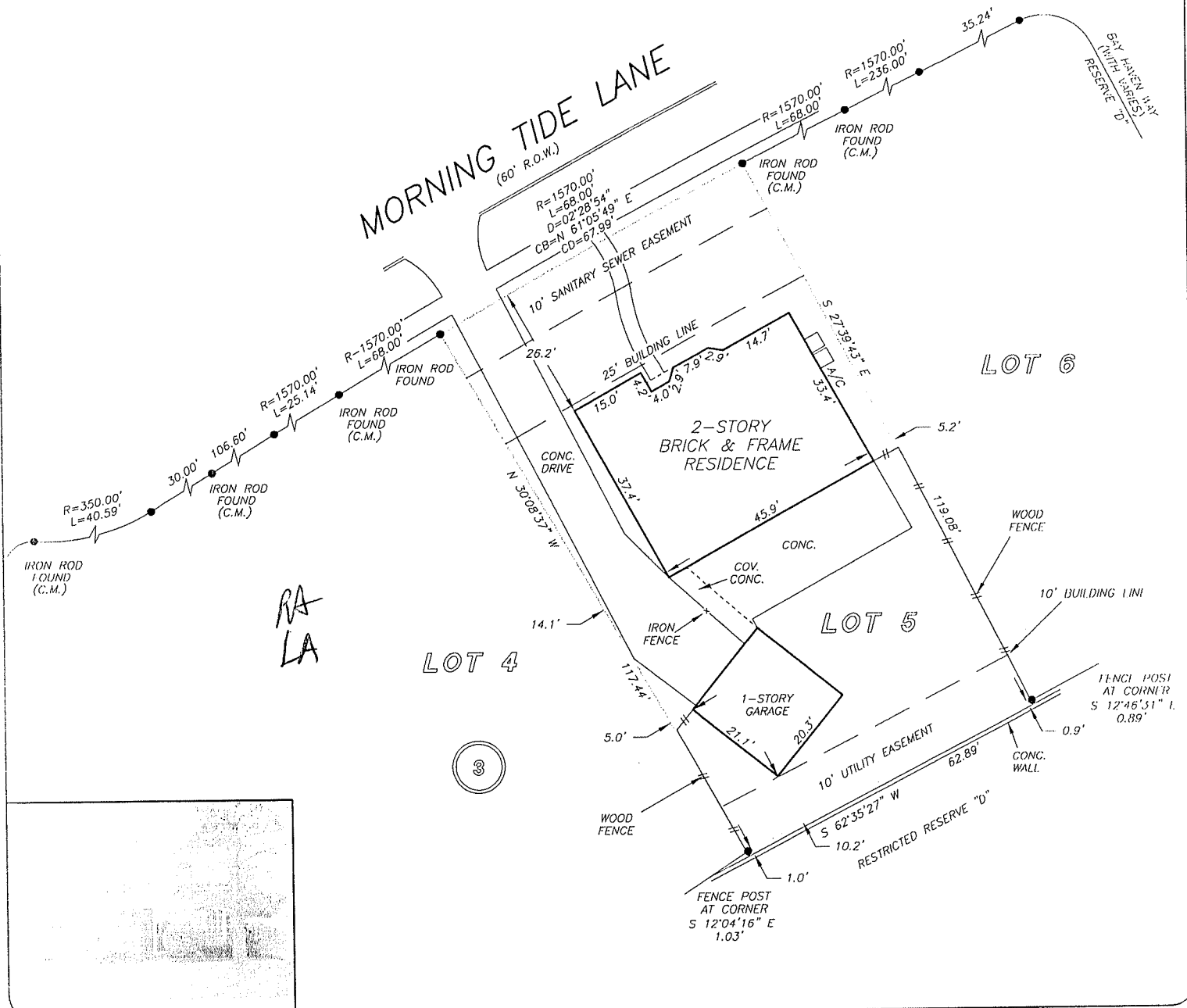
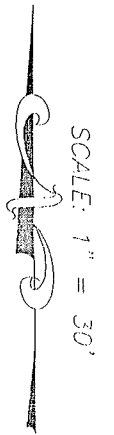

THIS PROPERTY DOES NOT LIE WITHIN THE  
 100 YEAR FLOOD PLAIN AS PER FIRM  
 PANEL NO. 485488 0011 D  
 MAP REVISION: 09/22/99  
 NOTE X  
 BASED ONLY ON VISUAL EXAMINATION OF MAPS.  
 INACCURACIES OF FEMA MAPS PREVENT EXACT  
 DETERMINATION WITHOUT DETAILED FIELD STUDY

A SUBSURFACE INVESTIGATION  
 WAS BEYOND THE SCOPE OF THIS SURVEY

RECORD BLANKING: VOL. 18, PG. 213-214 G.C.M.R.

DRAWN BY: VG

I HEREBY CERTIFY THAT THIS SURVEY WAS MADE  
 ON THE GROUND, THAT THIS PLAT CORRECTLY  
 REPRESENTS THE FACTS FOUND AT THE  
 TIME OF SURVEY AND THAT THERE ARE NO  
 ENCROACHMENTS APPARENT ON THE GROUND,  
 EXCEPT AS SHOWN HEREON. THIS SURVEY IS  
 CERTIFIED FOR THIS TRANSACTION ONLY AND  
 ABSTRACTING PROVIDED IN THE ABOVE  
 REFERENCED TITLE COMMITMENT WAS RELIED  
 UPON IN PREPARATION OF THIS SURVEY.

TERRANCE MISH  
 PROFESSIONAL LAND SURVEYOR  
 NO. 4981  
 JOB NO. 08-05022  
 APRIL 28, 2008

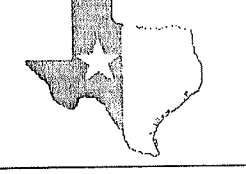
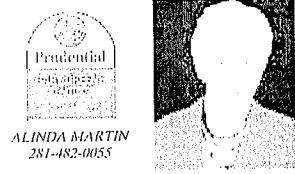

PRECISION SURVEYORS, INC.

1-800-LANDSURVEY 281-496-1586  
 1-800-526-3787 FAX 281-496-1867  
 14925 MEMORIAL DRIVE SUITE B100 HOUSTON, TEXAS 77079