

GF NO. 2142502-H043 FIRST AMERICAN E
 ADDRESS: 93 APRIL WIND DRIVE NORTH
 MONTGOMERY, TEXAS 77356
 BORROWER: BAILEY EDWARD HINDS AND
 KATHRINE DARLENE HINDS

LOT 1, BLOCK 15 APRIL SOUND, SECTION 6

A SUBDIVISION IN MONTGOMERY COUNTY, TEXAS
 ACCORDING TO THE MAP OR PLAT THEREOF RECORDED
 IN CABINET A, SHEET 139A (FORMERLY KNOWN AS VOLUME 11, PAGE 63)
 OF THE MAP AND/OR PLAT OF MONTGOMERY COUNTY, TEXAS.

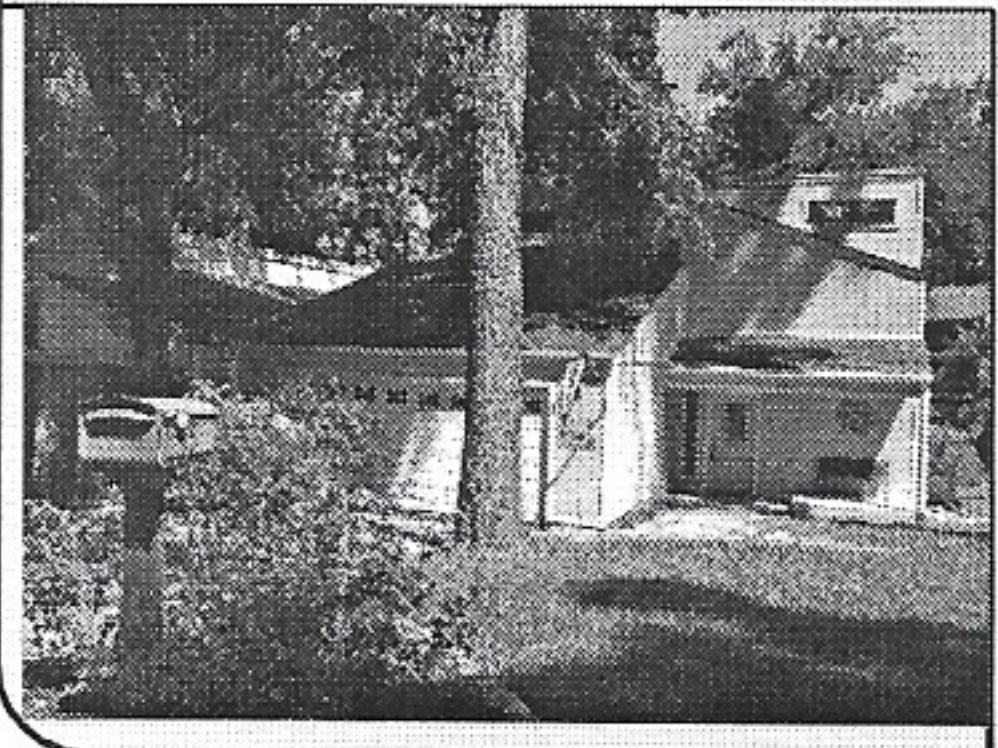
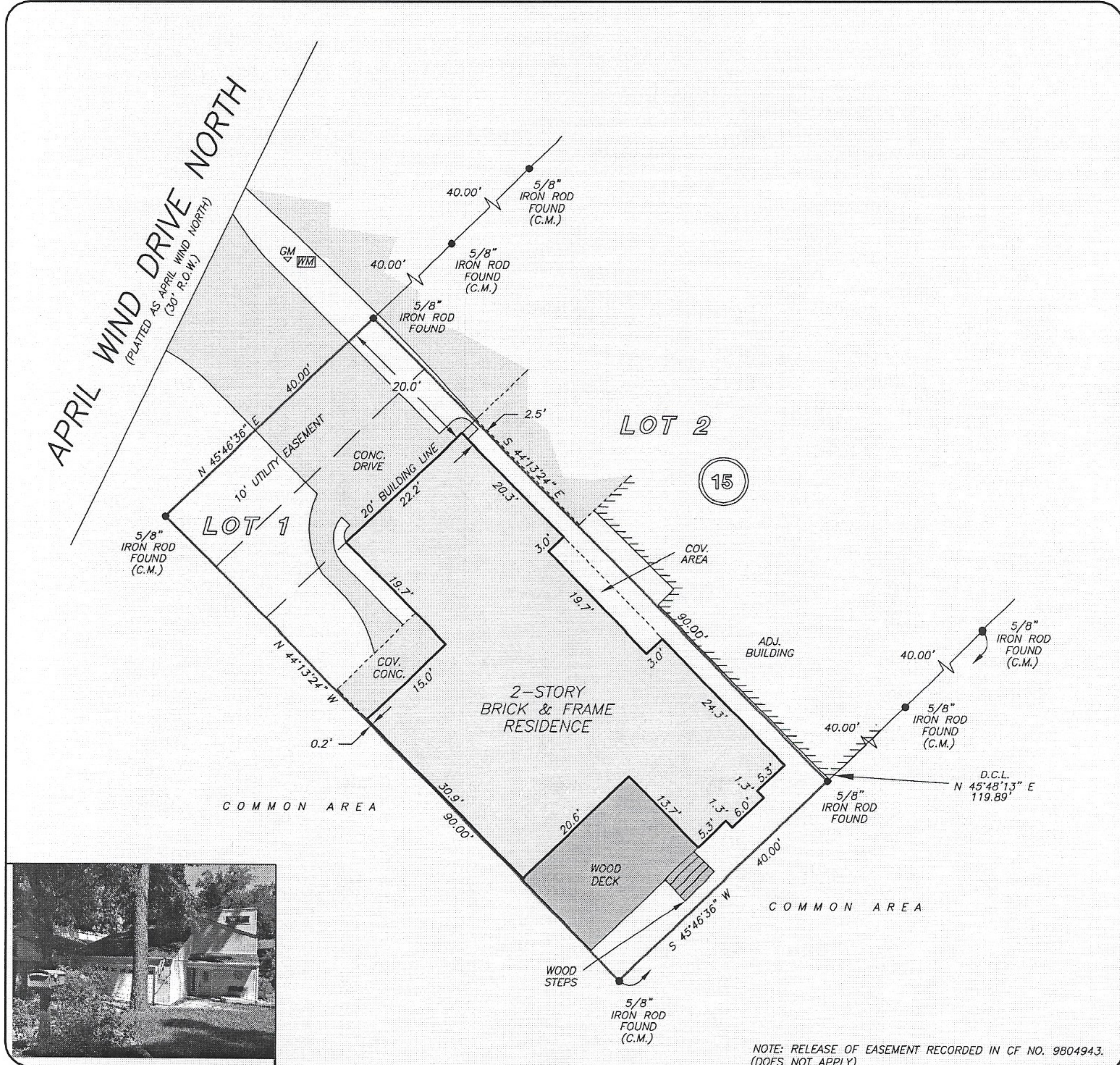

NOTE: RELEASE OF EASEMENT RECORDED IN CF NO. 9804943.
 (DOES NOT APPLY)

THIS PROPERTY DOES NOT LIE WITHIN THE
 100 YEAR FLOOD PLAIN AS PER FIRM
 PANEL NO. 48339C 0375 G
 MAP REVISION: 08/18/2014
 ZONE X
 BASED ONLY ON VISUAL EXAMINATION OF MAPS.
 INACCURACIES OF FEMA MAPS PREVENT EXACT
 DETERMINATION WITHOUT DETAILED FIELD STUDY

A SUBSURFACE INVESTIGATION
 WAS BEYOND THE SCOPE OF THIS SURVEY

D.C.L. = DIRECTIONAL CONTROL LINE
 RECORD BEARING: CAB. A, SHEET 139A, M.C.M.R.

DRAWN BY: SR

I HEREBY CERTIFY THAT THIS SURVEY WAS MADE
 ON THE GROUND, THAT THIS PLAT CORRECTLY
 REPRESENTS THE FACTS FOUND AT THE
 TIME OF SURVEY AND THAT THERE ARE NO
 ENCROACHMENTS APPARENT ON THE GROUND,
 EXCEPT AS SHOWN HEREON. THIS SURVEY IS
 CERTIFIED FOR THIS TRANSACTION ONLY AND
 ABSTRACTING PROVIDED IN THE ABOVE
 REFERENCED TITLE COMMITMENT WAS RELIED
 UPON IN PREPARATION OF THIS SURVEY.

RALPH G. RESER
 PROFESSIONAL LAND SURVEYOR
 NO. 6000
 JOB NO. 16-05481
 JUNE 21, 2016

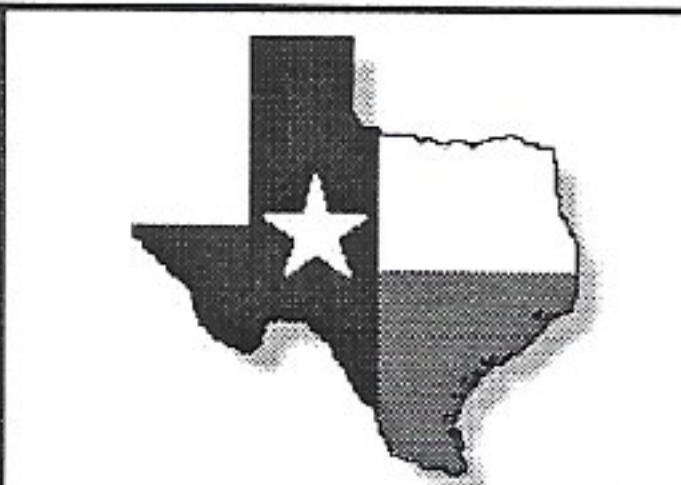
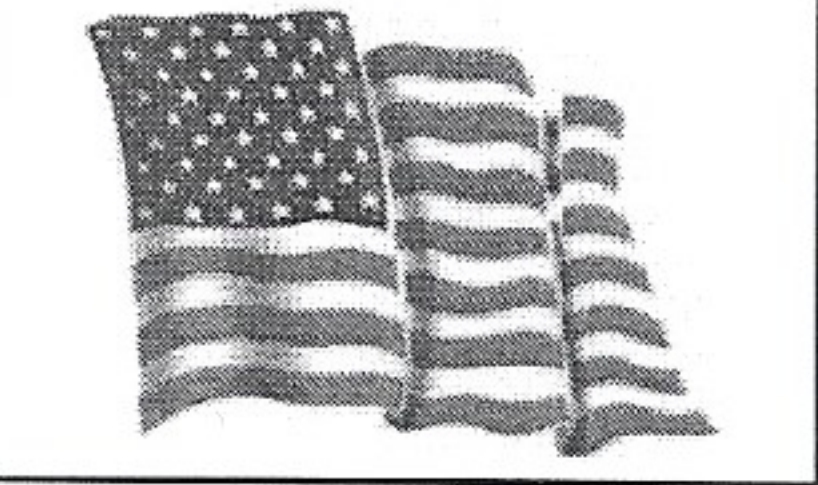

PRECISION
 surveyors

1-800-LANDSURVEY
 www.precisionurveyors.com

281-496-1586 FAX 281-496-1867 210-829-4941 FAX 210-829-1555
 950 THREADNEEDLE STREET SUITE 150 HOUSTON, TEXAS 77079 1777 NE LOOP 410 SUITE 600 SAN ANTONIO, TEXAS 78217
 FIRM NO. 10063700