

ACREAGE
R600244

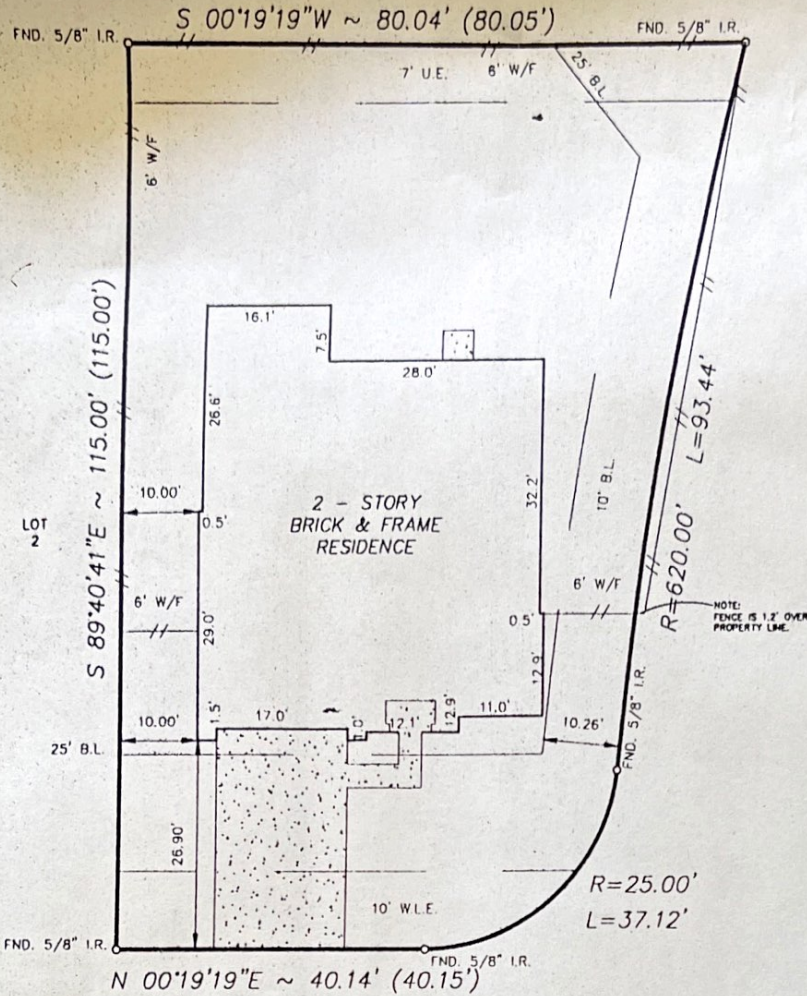
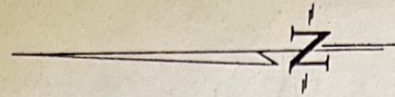

FERNHAVEN
(60' R.O.W.)

3502 SWEETSPIRE
(50' R.O.W.)

NOTE:

- Distances shown in parentheses were measured on the ground.
- The following flood information was from a F.E.M.A. Map. We are not responsible for its accuracy.

COMMUNITY # 480287 PANEL # 0605J

DATE OF REVISION 11/6/96
(OUTSIDE OF 100 YEAR FLOOD PLAIN)

NOTES:

Oil, gas and other mineral rights per Title Commitment.
Any and all easements and set back lines as per C.F.# T360302.

Tuanle

SCALE: 1"=20'

BW: FINALS/WFE010308

Surveyed for U.S. HOMES on 6/22/00
 Showing Lot 1 Block 3 of WESTFIELD ESTATES
 Section 8 in HARRIS County Texas according to the Map or Plat
 recorded in F.C. # 407080 of the MAP records of HARRIS County.

REVISIONS

9/22/00 FINAL

I hereby certify that this survey was made on the ground under my supervision and that it correctly represents the facts found at the time of the survey. There were no encroachments apparent on the ground except as shown hereon.

W.O. No. 55156,57245

G.F. No. 175005108

Thomas H. Eikel

Buyer: TUAN A LE

Mortgage Co.: U.S. HOME MORTGAGE CORPORATION
Title Company: TEXAS AMERICAN TITLE COMPANY



Hoffman Land Surveying, Ltd., LLP
5245 LANGFIELD ROAD - HOUSTON, TEXAS 77040 - (713)939-9100

