

GF NO. 7575-10-1224 TEXAS AMERICAN TITLE
 ADDRESS: 15807 SIGNAL CREEK DRIVE
 HOUSTON, TEXAS 77095
 BORROWER: SCOTT TAYLOR CARSON

LOT 18, BLOCK 23
 COPPERFIELD SOUTHDOWN VILLAGE, SECTION 2

ACCORDING TO THE MAP OR PLAT THEREOF RECORDED
 IN VOLUME 315, PAGE 133 OF THE MAP RECORDS
 OF HARRIS COUNTY, TEXAS



*Scott Taylor Cars
 by Sarah Hublett Cars
 as attorney in fact*

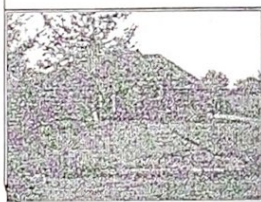
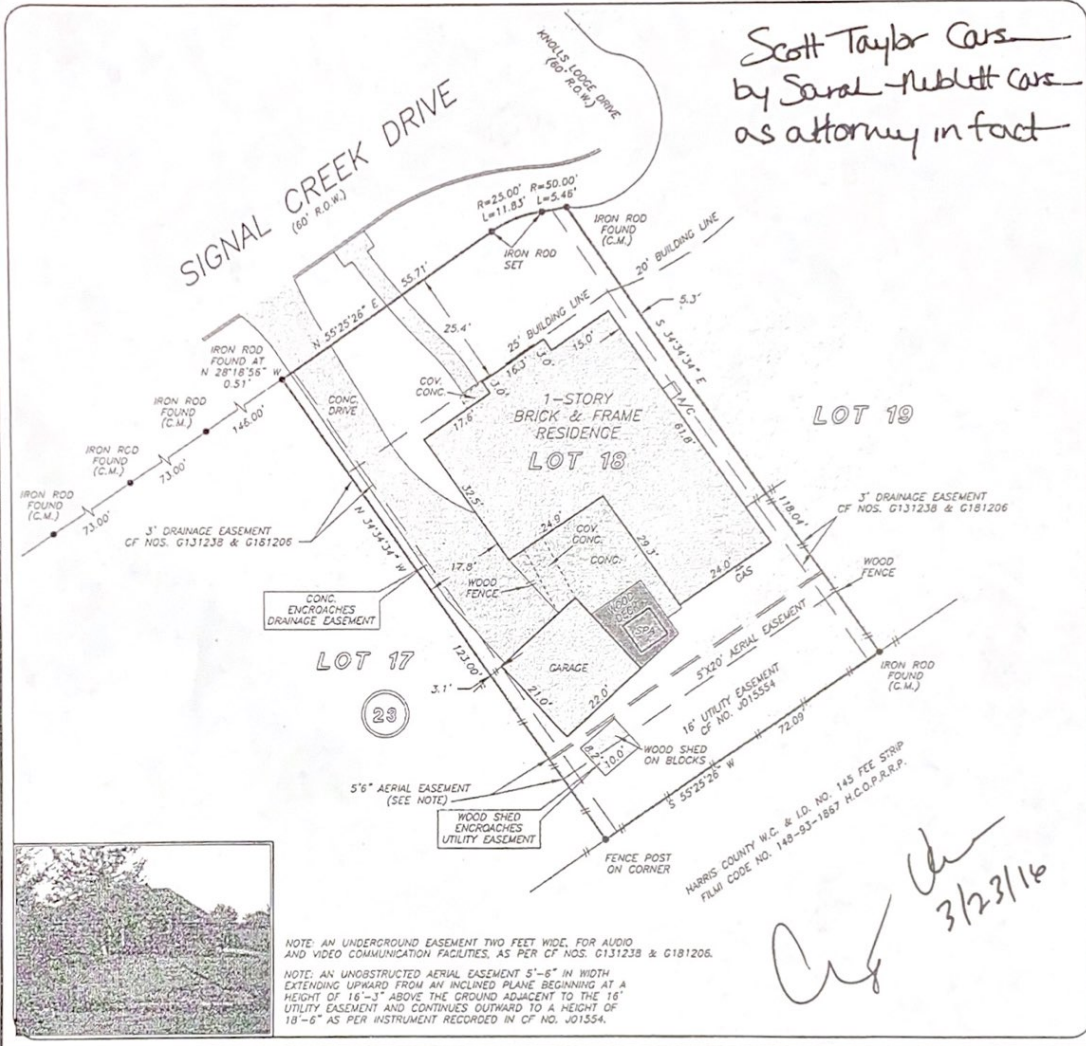

NOTE: AN UNDERGROUND EASEMENT TWO FEET WIDE FOR AUDIO AND VIDEO COMMUNICATION FACILITIES, AS PER CF NOS. G131238 & G181206.
 NOTE: AN UNOBSTRUCTED AERIAL EASEMENT 5'-6\"/>

3/23/14

THIS PROPERTY DOES NOT LIE WITHIN THE 100 YEAR FLOOD PLAIN AS PER FIRM PANEL NO. 48201C, 0420 L MAP REVISION: 06/18/07 ZONE X BASED ONLY ON VISUAL EXAMINATION OF MAPS. INACCURACIES OF FEMA MAPS PREVENT EXACT DETERMINATION WITHOUT DETAILED FIELD STUDY.

A SUBSURFACE INVESTIGATION WAS BEYOND THE SCOPE OF THIS SURVEY.



D.C.L. = DIRECTIONAL CONTROL LINE RECORD BEARING: VOL. 315, PG. 133, H.C.M.R.

I HEREBY CERTIFY THAT THIS SURVEY WAS MADE ON THE GROUND, THAT THIS PLAT CORRECTLY REPRESENTS THE FACTS FOUND AT THE TIME OF SURVEY AND THAT THERE ARE NO ENCROACHMENTS APPARENT ON THE GROUND, EXCEPT AS SHOWN HEREON. THIS SURVEY IS CERTIFIED FOR THIS TRANSACTION ONLY AND ABSTRACTING PROVIDED IN THE ABOVE REFERENCED TITLE COMMITMENT WAS RELIED UPON IN PREPARATION OF THIS SURVEY.

GEORGE GALE
 PROFESSIONAL LAND SURVEYOR
 NO. 4678
 JOB NO. 10-12367
 DECEMBER 17, 2010

DRAWN BY: BR



PRECISION
surveyors

1-800-LANDSURVEY
 www.precisionssurveyors.com

281-496-1586 FAX 281-496-1867 210-829-4941 FAX 210-829-1555
 14925 MEMORIAL DRIVE SUITE 8100 HOUSTON, TEXAS 77079 1777 NE LOOP 410 SUITE 800 SAN ANTONIO, TEXAS 78217