

230' DRAINAGE EASEMENT TO HARRIS COUNTY UTILITY DISTRICT NO. 3
 FILM CODE NO. 161-26-2391 FILE NO. D870762

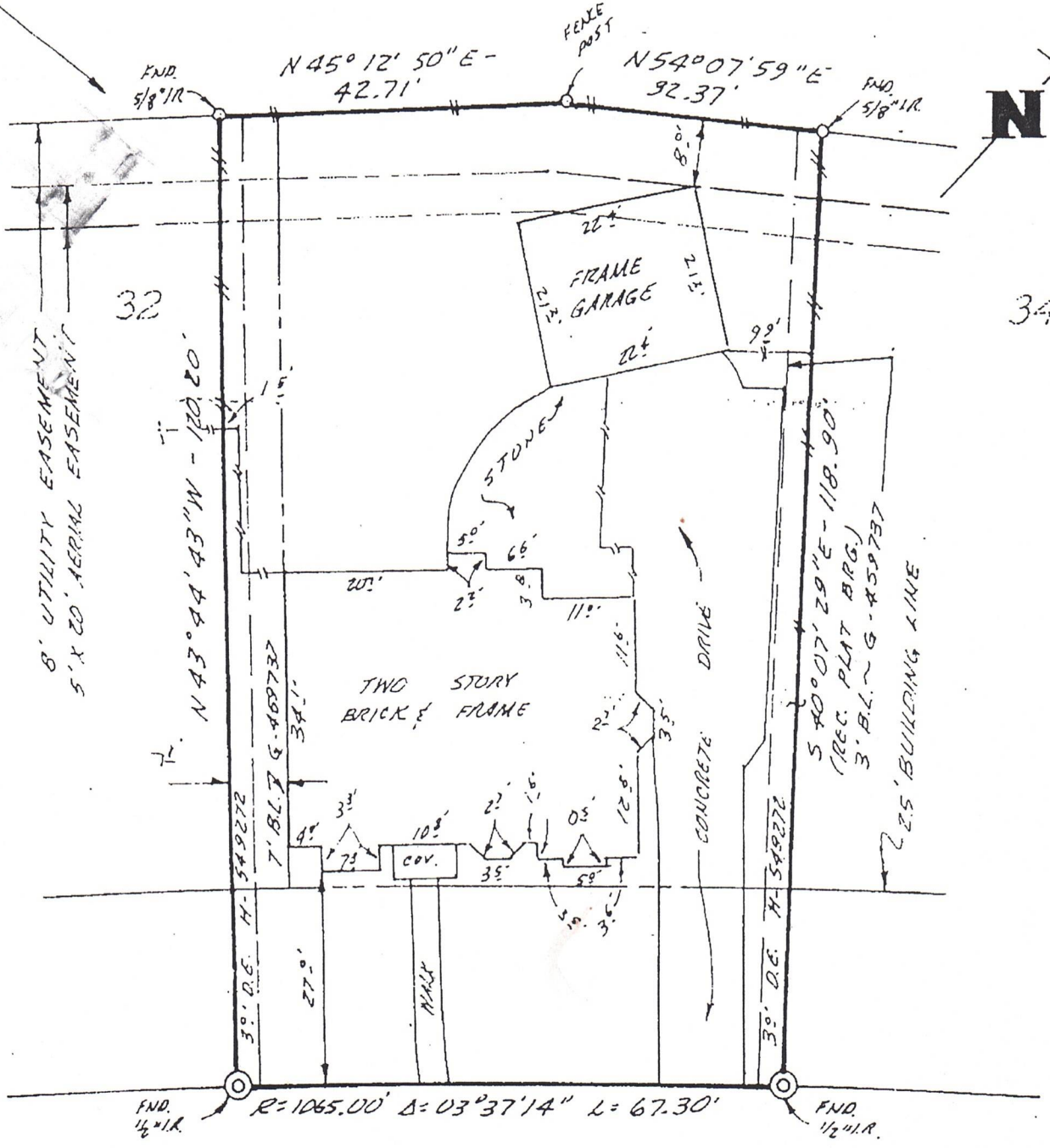

3503 EVERGREEN GLADE DRIVE

PROPERTY DESCRIPTION: LOT THIRTY-THREE(32), BLOCK TWENTY-SEVEN(27), OF THE CORRECTED PLAT OF WOODLAND HILLS VILLAGE, SECTION TWELVE(12), A SUBDIVISION IN HARRIS COUNTY, TEXAS, ACCORDING TO THE MAP OR PLAT THEREOF RECORDED IN VOL. 298, PG. 117, OF THE MAP RECORDS OF HARRIS COUNTY, TEXAS.

BUYER: STEVEN RAU and CHERYL RAU
 ADDRESS: 3503 EVERGREEN GLADE DRIVE
 KINGWOOD, TEXAS

G.F.: 98050317
 DATE: 05-20-98
 SCALE: 1" = 20'

FLOOD ZONE "X"
 FE.M.A. MAP 48201C0315U
 DATED NOV. 6, 1996

TITLE CO.: HOUSTON TITLE CO.
 LENDER:

I, Alvin R. Hiroms, a Registered Professional Land Surveyor in the State of Texas, do hereby certify that the above property has been surveyed by me or under my supervision, is correct, that the property corners have been set, left as found, or referenced