

35.014 Ac.
Vol. 170, Page 575
W.C.D.R.

RB

2.0 Ac.

Ricky Burch

$S88^{\circ}05'16''E - 716.35'$

$N1^{\circ}01'37''W - 1292.53'$

$S6^{\circ}38'10''W - 1329.51'$

18.878 AC.

5.0 Ac.
Vol. 325, Pg. 1007
W.C.D.R.

5.0 Ac.
Vol. 325, Pg. 1005
W.C.D.R.

Jan & Don
Woodard

SAN BERNARD ELECTRIC CO.
Vol. 163, Page 39
W.C.D.R.

5 Ac.
Pg. 460
D.R.

Debbie Flint

F. M. 1736

TOMPKINS ROAD

RY SURVEY

36622 Tompkins Road

281-639-6103 Connie Taylor PO Box 654 Warrington, VA 22091

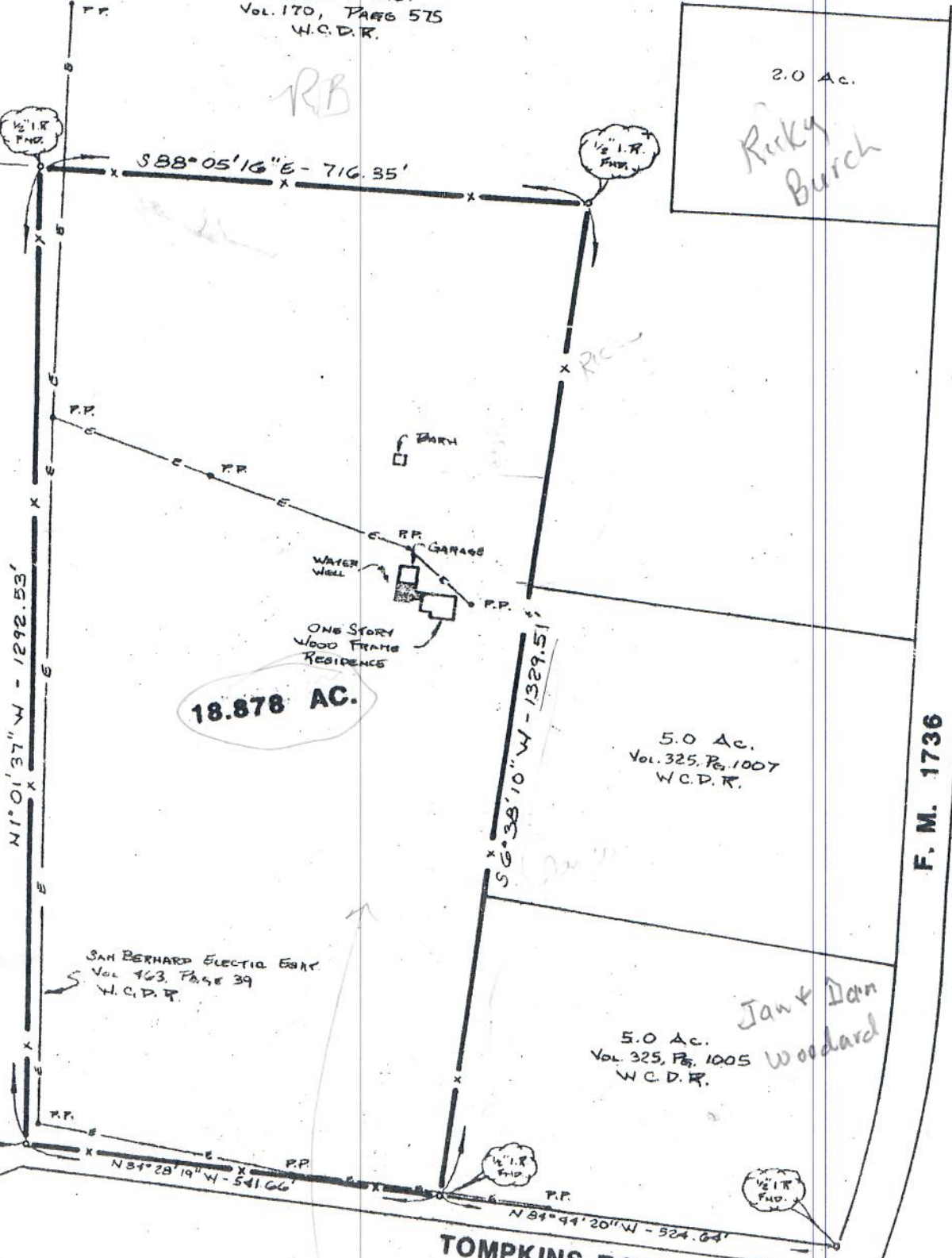

36712
Tompkins
Debbie
Plant

TOMPKINS RD

FM 1736

