

- SYMBOL LEGEND**
- Overhead Power Line
  - Guy Wire
  - Wood Fence
  - XXX - Wrought Iron Fence
  - XX - Chainlink Fence
  - X - Wire Fence
  - Fire Hydrant
  - Power Pole
  - Telephone Pedestal
  - Water Valve
  - Water Meter
  - Set Iron Rod w/TPS Cap
  - Fnd Iron Rod

THE HILLS OF TOWN CREEK  
BLOCK 3, SECTION 3  
CAB. Z, SHT. 5353, M.R.M.C.T.

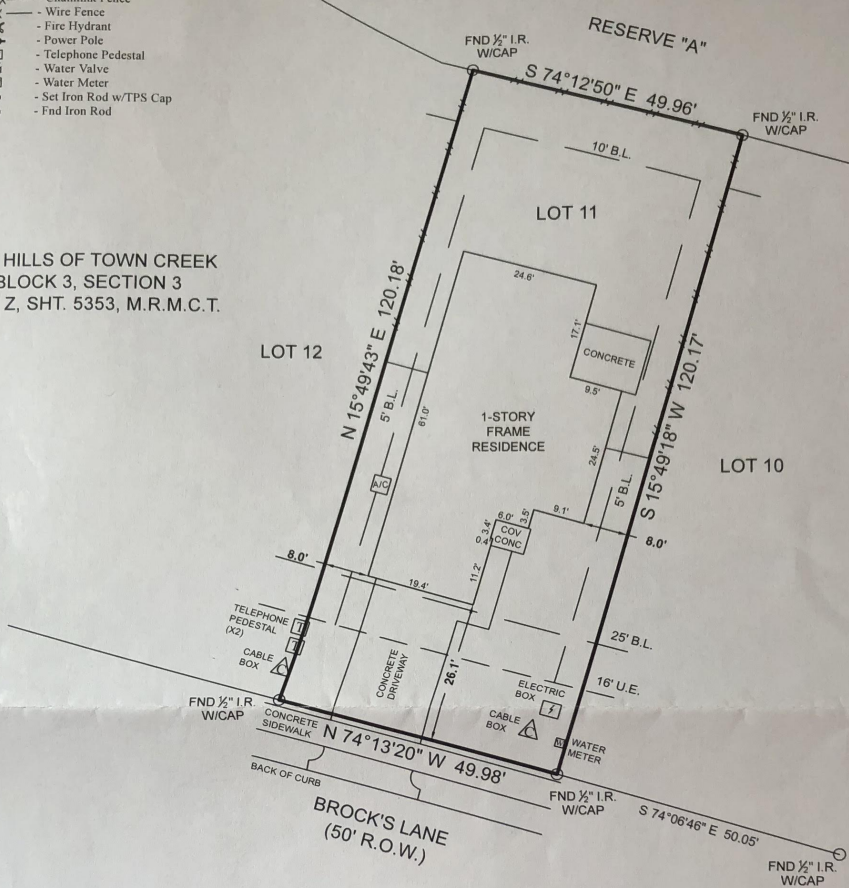

FINAL SURVEY

Surveyor has relied on information provided by:  
Old Republic National Title Insurance Company  
G.F. No. 2001201  
Effective date: August 6, 2020

The Subject Tract(s) as shown hereon may be subject to the following item listed in Schedule B, of said Title Commitment

- 1) Those as per Item 1, Schedule B, of said Title Commitment
- 2) Easement to Dobbin-Plantersville Water Supply Corporation per C.F. No. 9602503, R.P.R.M.C.T. (Does not affect)

This Property Lies in Zone X outside the 100 Year Flood Plain Per Graphic Scaling according to Community Panel No. 48339C0200G having an effective date 08/18/2014.

Job No.: S173-811  
Scale: 1"=20'  
Date: 06/13/2020  
Drawn By: GD/DED/MGG/SC  
Field Crew: MP/VL/RH  
Revised: 8/25/2020 Title

Purchaser Gabriella Reed and Jenny Barahona  
Address 282 Brock's Lane, Montgomery, Tx 77356  
Lot 11 Block 3 Section 3  
Survey Benjamin Rigby, A 31  
Subdivision The Hills Of Town Creek  
Cabinet Z Sheet 5353 Map Records  
Montgomery County, Texas

I hereby certify that this survey was this day made under my supervision on the ground of the above described property, and that the above plat or drawing reflects the findings on the ground of the property at this time and that this survey meets the minimum standards of practice as approved by the Texas Board of Professional Land Surveying.

**TEXAS**  
PROFESSIONAL SURVEYING, LLC  
3032 N FRAZIER STREET - CONROE, TX 77303  
PH (936) 756-7447 - FAX (936) 756-7448  
www.surveyingtexas.com  
FIRM REGISTRATION No. 100834-00

Bearings shown hereon are based on GPS observations and are referenced to the NAD83, Texas State Plane Coordinate System, Central Zone (4203).

*Carey A. Johnson*  
Carey A. Johnson  
Registered Professional Land Surveyor No. 6524

