

- NOTE: (1) All Bearings shown are referenced per recorded plat of said subdivision.
 (2) Distance shown are true ground distance
 (3) All abstracting done by title company
 (4) Agreement for the installation, operation and maintenance of underground/overhead Electrical distribution system granted to H.L. & P.C. FILE • D391139

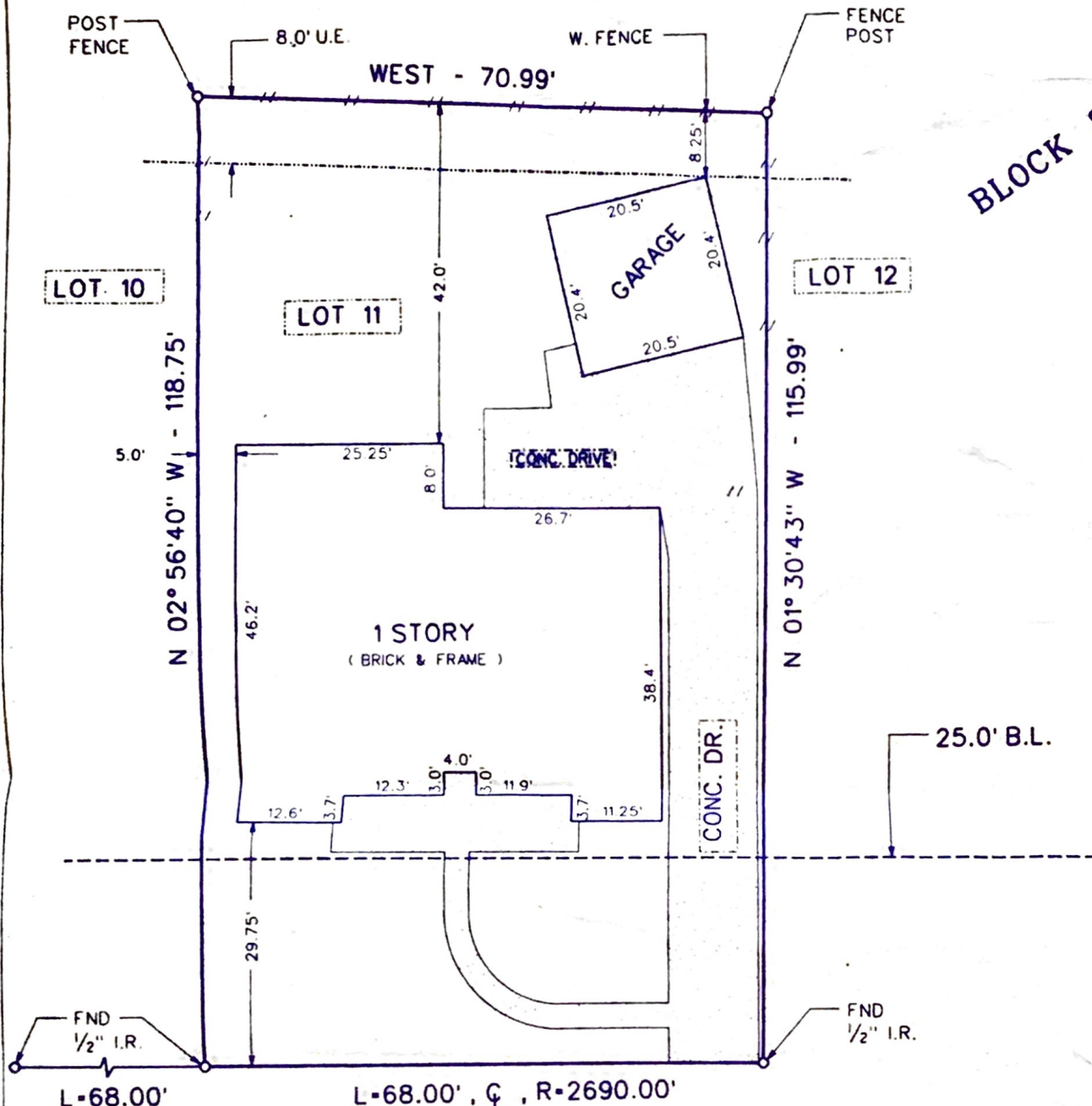

KERRYBLUE DRIVE (60.0' R.O.W.)

ADDRESS : 22207 KERRYBLUE DRIVE KATY, TEXAS 77449

BORROWER : ARACELI TORREZ AND REYES GAYTAN

LOT ELEVEN (11) in BLOCK EIGHT (8) OF WEST MEMORIAL

SECTION ONE (1)

an addition in Harris County Texas according to the map or plat thereof recorded in volume 178 page 94 of the M.R.H.C.T.

Thereby certify that this survey was made on the ground, that this plat correctly represent The facts found at the time of survey and that this professional service conform to the current Texas Society of Professional Surveyors Standards and specifications for category 1A, condition 11, Survey.

NOTE: According to the Federal Emergency Management Agency Flood Insurance Rate Map Community-Panel No. 480287-0595 "J" Revised Nov./06/1996, the subject property does not lie in the 100 year flood plain and is in Zone "X" (Area determined to be outside the 500 years flood plain)



Raj Kumar Syal

Field Work: 6/1/2001
 Scale: 1"=20'
 Title Co.: CHICAGO TITLE CO.
 G.F. NO. 274685
 KEY Map: 485-D
 Job No: 2001-67
 Drawing By: S.M. ALAVI, P.E.

Field work By : A. Gavvassi & Seyed M. Alavi, P.E.
 Check By : Raj Kumar Syal, P.E., R.P.L.S. Reg. • 3850

ALPHA SURVEYING CO.
 5200 MITCHELLEDALE SUITE • E 18
 HOUSTON TX. 77092
 PH/FAX: (713) 681 5459