

GF NO. 140004039 TEXAS HOMELAND TITLE
 ADDRESS: 478 MCCALED ROAD
 MONTGOMERY, TEXAS 77316
 BORROWER: DONALD H. RAWLS

**4.02 ACRES
 SITUATED IN THE
 JAMES SMITH SURVEY, A-37
 MONTGOMERY COUNTY, TEXAS**
 (SEE ATTACHED METES AND BOUNDS)

NOTE: BEARINGS, DISTANCES AND AREAS IN PARENTHESES ARE FROM
 RECORD INFORMATION.



THIS PROPERTY DOES NOT LIE WITHIN THE
 100 YEAR FLOOD PLAIN AS PER FIRM
 PANEL NO. 48339C 0355 F
 MAP REVISION: 12/19/1996
 ZONE X
 BASED ONLY ON VISUAL EXAMINATION OF MAPS.
 INACCURACIES OF FEMA MAPS PREVENT EXACT
 DETERMINATION WITHOUT DETAILED FIELD STUDY.

A SUBSURFACE INVESTIGATION
 WAS BEYOND THE SCOPE OF THIS SURVEY

D.C.L. = DIRECTIONAL CONTROL LINE
 RECORD BEARING: CF NO. 8539417

I HEREBY CERTIFY THAT THIS SURVEY WAS MADE
 ON THE GROUND THAT THIS PLAT CORRECTLY
 REPRESENTS THE FACTS FOUND AT THE
 TIME OF SURVEY AND THAT THERE ARE NO
 ENCROACHMENTS APPARENT ON THE GROUND,
 EXCEPT AS SHOWN HEREON. THIS SURVEY IS
 CERTIFIED FOR THIS TRANSACTION ONLY AND
 ABSTRACTING PROVIDED IN THE ABOVE
 REFERENCED TITLE COMMITMENT WAS RELIED
 UPON IN PREPARATION OF THIS SURVEY.

TERENCE MISH
 PROFESSIONAL LAND SURVEYOR
 NO. 4981
 JOB NO. 13-13846
 DECEMBER 23, 2013
 REVISED: JANUARY 23, 2014 (NEW GF & BORROWER)
 REVISED: FEBRUARY 06, 2014 (LOCATE EASEMENT)



DRAWN BY: BR

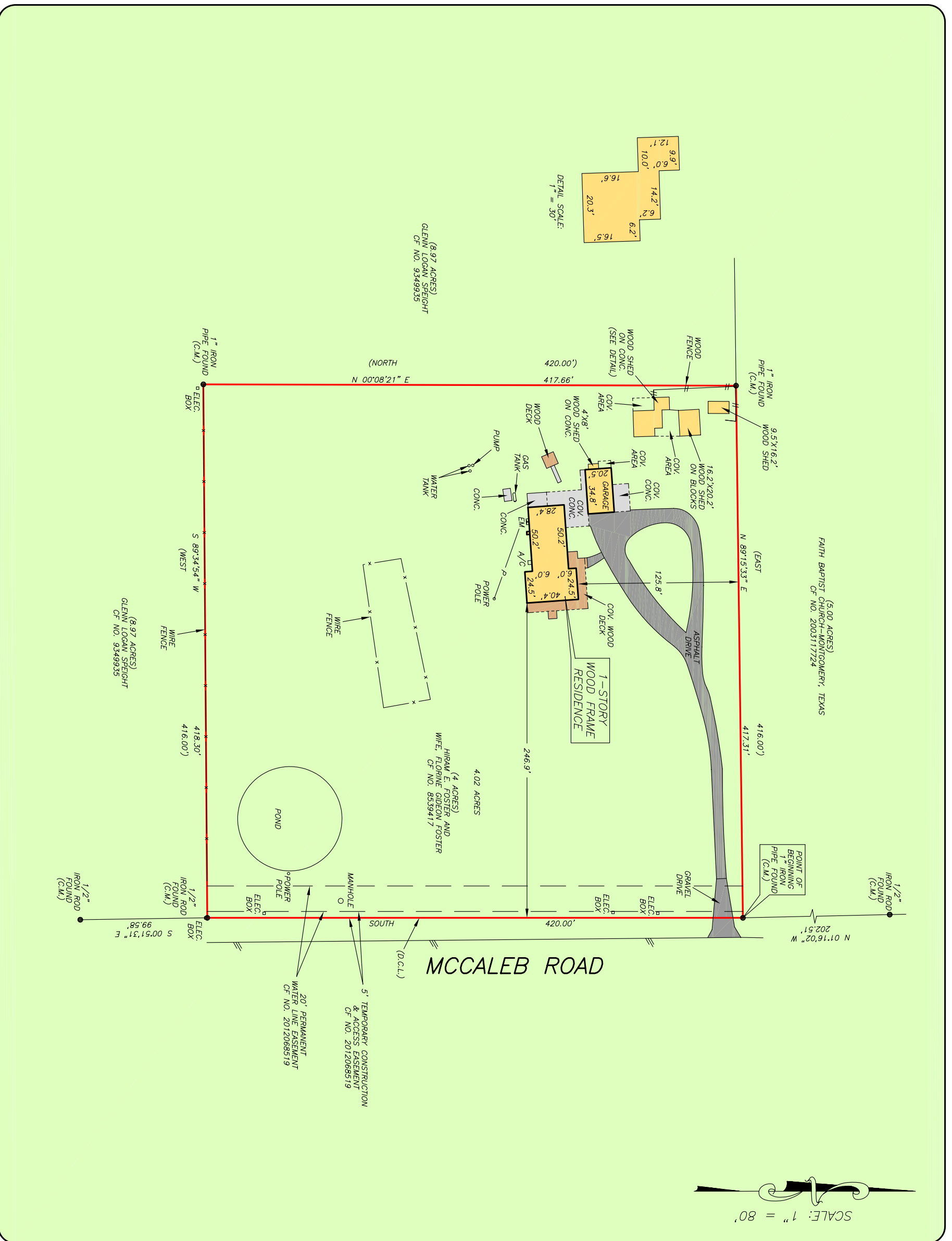

SCALE: 1" = 80'



Texas Homeland Title
DENISE HARRIS
 936-539-3360



PRECISION
 surveyors

1-800-LANDSURVEY
 www.precisionsurveyors.com
 281-496-1586
 950 THEWEDGE STREET SUITE 150 HOUSTON, TEXAS 77079
 210-829-4941
 1777 NE LOOP 410 SUITE 600 SAN ANTONIO, TEXAS 78217
 FAX 281-496-1867
 FAX 210-829-1555
 FIRM NO. 10063700