

ASHTON VON BLON AND MICHELLE HENAGEN  
 2357 SPERBER LANE  
 HOUSTON, TEXAS 77003

- ① CENTERPOINT ENERGY EASEMENT  
 C.F. NO. 20070419168  
 H.C.R.P.R.
- ② RELEASE OF EASEMENT BY  
 CENTERPOINT ENERGY  
 C.F. NO. 20080605720  
 C.F. NO. 20090020862  
 H.C.R.P.R.
- EASEMENT AGREEMENT  
 C.F. NO. 20070600518  
 H.C.R.P.R.
- BLANKET EASEMENT  
 C.F. NO. 20070690024  
 H.C.R.P.R.
- CENTERPOINT ENERGY AGREEMENT  
 C.F. NO. 2007001518  
 H.C.R.P.R.
- DEDICATION OF HOMEOWNERS  
 ASSOCIATION COMMON AREA  
 C.F. NO. Z-153038  
 H.C.R.P.R.

SURVEYOR HAS MADE NO INVESTIGATION OR INDEPENDENT SEARCH FOR EASEMENTS OF RECORD, ENCUMBRANCES, RESTRICTIVE COVENANTS, OR OWNERSHIP TITLE EVIDENCE. SUBSURFACE INVESTIGATION WAS BEYOND THE SCOPE OF THIS SURVEY. ALL BEARINGS AS TO PLAT, DEED, OR ASSUMED.

ALL ABSTRACTING BY TITLE COMPANY THIS SURVEY CERTIFIED FOR THIS TRANSACTION ONLY.  
 GRAPHIC PLOTTING ONLY AS TO FLOOD DETERMINATION  
 SUBJECT TO ANY AND ALL RECORDED AND UNRECORDED EASEMENTS  
 SURVEY IS VALID ONLY IF PRINT HAS ORIGINAL SEAL & SIGNATURE OF SURVEYOR

ANY AND ALL 2014 ZONING ORDINANCE  
 G.F. NO. 1420183440  
 THIS SURVEY CERTIFIED FOR THIS TRANSACTION ONLY

SUBDIVISION: WATERHILL HOMES ON COMMERCE STREET

SCALE: 1" = 20' LOT: 22 BLOCK: 3

COUNTY: HARRIS STATE: TEXAS

SECTION: N/A

SURVEY: N/A

ABSTRACT NO: N/A

U.S. SURVEYING COMPANY, INC.  
 A Professional Land Surveying Company  
 321 Century Plaza Drive Suite 105 Houston, Texas 77073  
 (281) 443-9288 USSURVEY@SSBCGLOBAL.NET FAX (281) 443-9224

REF. V.N/A P. F.C. NO. 603210

M.R. DATE: 6-26-14  
 DRAWN BY: LGS

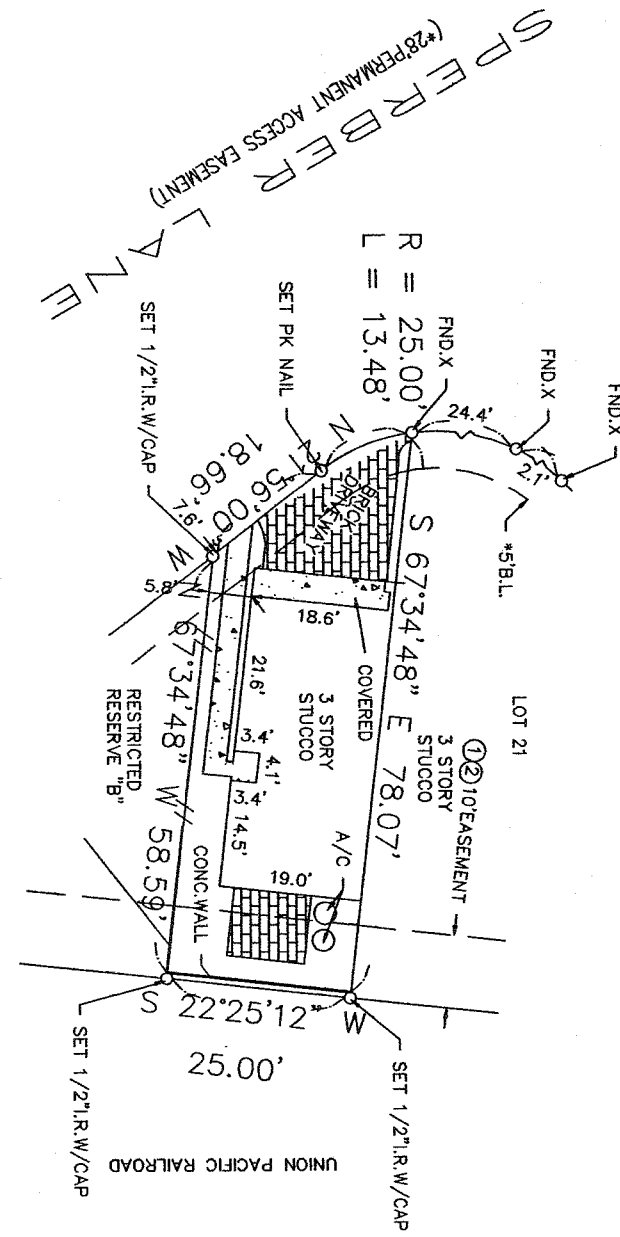

I hereby certify that the above is a true and correct representation of an actual survey made and supervised on the ground under my supervision.

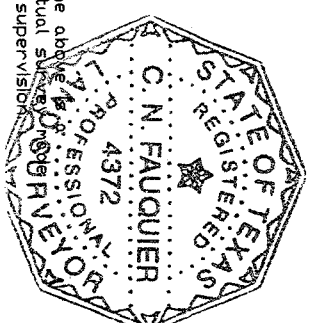

STEWART TITLE COMPANY  
 Closer: Julie Augustyn  
 1980 Post Oak Blvd., Suite No. 120  
 Houston, Texas 77056  
 (713) 625-8618 Fax: (713) 407-4222