

BEARINGS AND STREET RIGHT OF WAY PER RECORDED PLAT.

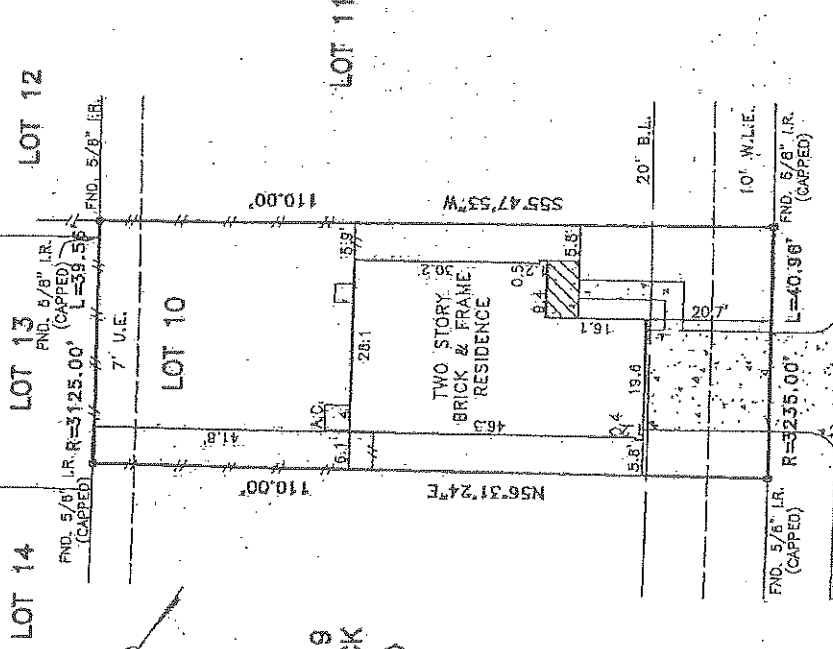

NOTES:
 1. UNDERGROUND ELEC. SERVICE AGREEMENT PER H.C.C.F. NO. Y985377.
 2. CERTAIN UTILITIES EASEMENT PER H.C.C.F. NO. Z081245.

PLAT OF LOT 10 BLOCK 9 OF ABBEY LAINS, SECTION 4 ACCORDING TO THE PLAT RECORDED IN FILE CODE NO. 890185 OF THE MAP RECORDS OF HARRIS COUNTY, TEXAS

PROPERTY IS IN THE 100 YEAR FLOOD ZONE, IN ZONE AE ACCORDING TO F.I.R.M. MAP NO. 4802IC BTJH, DATE 9-30-04 BY GRAPHING FLOTTING ONLY, WE DO NOT ASSUME RESPONSIBILITY FOR EXACT DETERMINATION.

PROPERTY SUBJECT TO SUBDIVISION COVENANTS, CONDITIONS AND RESTRICTIONS. I hereby certify that this survey was made on the ground and that the plat correctly represents the facts found at the time of survey showing any improvements, (from legal descriptions supplied by client. There are no encroachments apparent on the ground, except as shown. This survey is only certified for boundary and this transaction only. Surveyor did not abstract property, Easements, Easement lines, etc. shown are as identified by:

BY 795139-8078 of FIRST AMERICAN TITLE COMPANY

Fred T. Lavan, Registered Professional Land Surveyor No. 2381

This survey is being provided solely for the use of the current parties and that no license has been created, issued or renewed, and no warranty except as is necessary in conjunction with the original contract.

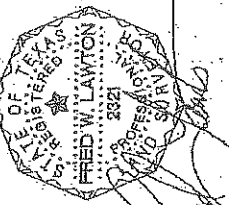

ADDRESS: 8608 PROVIDENCE VIEW LANE
 CITY: HOUSTON, TEXAS
 PURCHASER:
 JOB NO: KB10664 DATE: 4-20-06 SCALE: 1"=80'-00" REVISION: Key Map 457L



SOUTH TEXAS SURVEYING ASSOCIATES, INC.
 BUILDER DIVISION
 11201 Richmond Ave. Suite J-101 Houston, Texas 77082
 TEL: (281) 556-9715 FAX: (281) 556-0959

J.R.B.

Handwritten signature 9/30/14