

*Michelle Walker*

TAMMY L. AUCCOIN  
 8623 SUNSET POND DRIVE  
 TOMBALL, TEXAS 77375

AGREEMENT  
 C.F. NO. 2282933  
 H.C.R.P.R.

BUILDING SET BACK LINE  
 C.F. NO. 2255193  
 H.C.R.P.R.

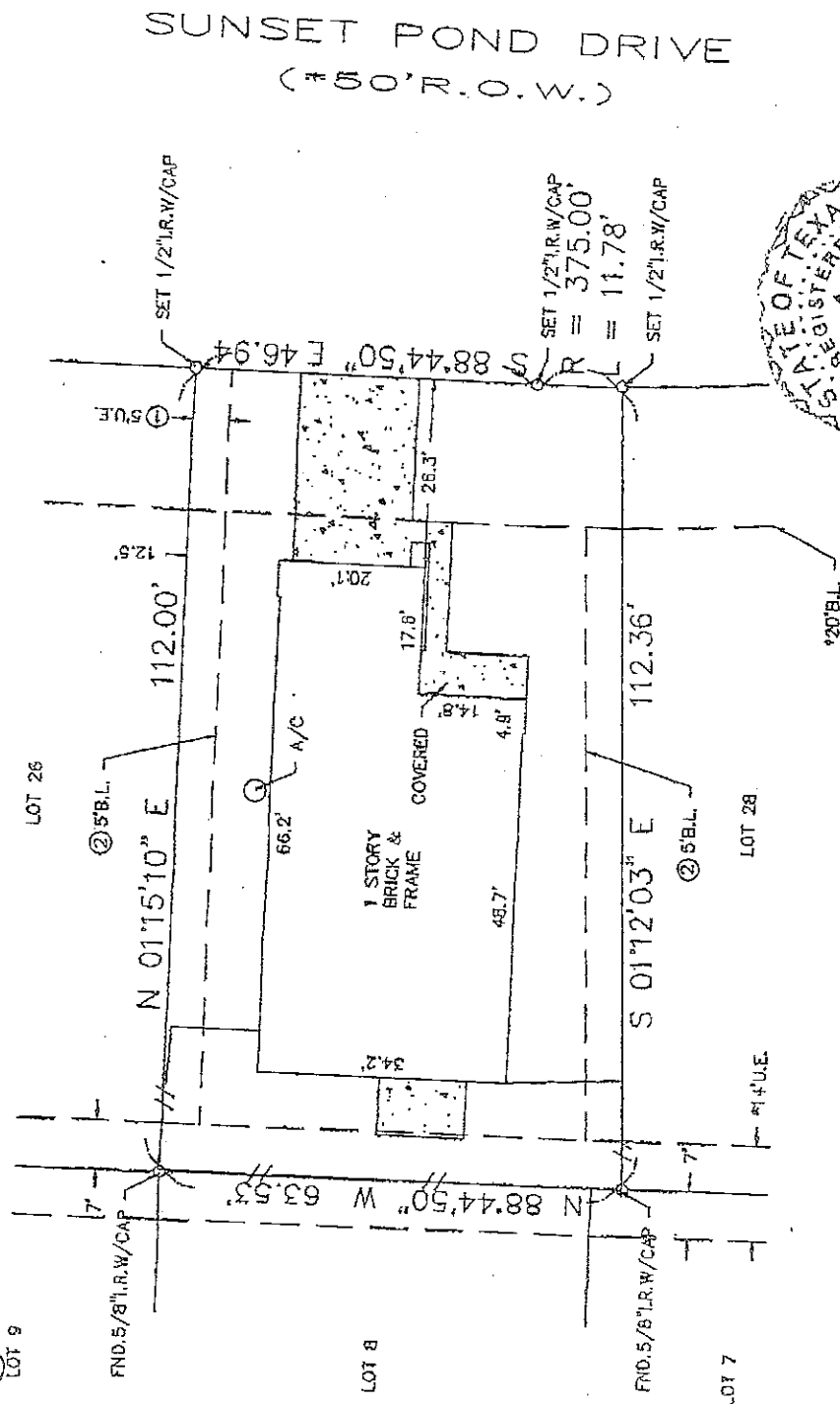

SUNSET POND DRIVE  
 (750' R.O.W.)

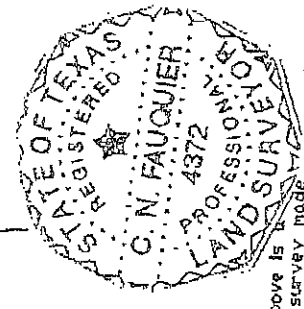

I hereby certify that the above is a true and correct representation of an actual survey made on the ground under my supervision.

SURVEYOR HAS MADE NO INVESTIGATION OR INDEPENDENT SEARCH FOR EASEMENTS OF RECORD, ENCUMBRANCES, RESTRICTIVE COVENANTS, OR OWNERSHIP TITLE EVIDENCE. SUBSURFACE INVESTIGATION WAS BEYOND THE SCOPE OF THIS SURVEY. ALL BEARINGS AS TO PLAT, DEED, OR ASSUMED. ALL ABSTRACTING BY TITLE COMPANY THIS SURVEY CERTIFIED FOR THIS TRANSACTION ONLY.

The above tract of land is not located in the 100-foot flood as to the National Flood Insurance Program, Community-Panel No. 480201C-0070L, ZIP# X, 6-18-07. The Surveyor is not responsible for final determination.

|   |              |  |
|---|--------------|--|
| STARTEX TITLE COMPANY<br>Closer: Jeanne Hall<br>8711 Highway 6 North Suite 100<br>Houston, Texas 77095<br>(281) 656-3700 Fax (281) 656-3701 |              | ABSTRACT NO: N/A   |
| THIS SURVEY CERTIFIED FOR THIS TRANSACTION ONLY   |              | REF. V.N/A P. 588142 M.R. DATE: 3-4-10   |
| SURVEY: N/A   |              | JOB NO. 09-6699  |
| SECTION: 1  |              | DRAWN BY: LGS  |
| SUBDIVISION: SADDLEBROOK RANCH  |              | U.S. SURVEYING COMPANY, INC.<br>A Professional Land Surveying Company<br>321 Century Plaza Drive Suite 105 Houston, Texas 77073<br>(281) 443-9288 FAX (281) 443-9224 |
| SCALE: 1" = 20'   | LOT: 27      | BLOCK: 7   |
| COUNTY: HARRIS  | STATE: TEXAS | G.F. NO. 639416  |

*Survey of Aucoin*