

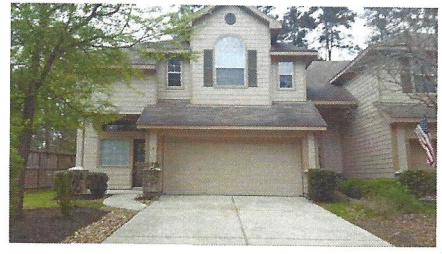

# 3 Valewood Place

Being Lot One (1), in Block Three (3), of THE WOODLANDS VILLAGE OF ALDEN BRIDGE, SECTION ONE HUNDRED TWO (102), a subdivision in Montgomery County, Texas, according to the Map or Plat thereof, recorded in Cabinet W, Sheet 13 of the Map Records of Montgomery County, Texas.

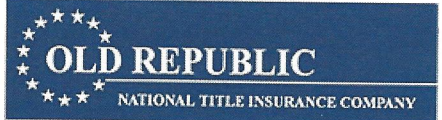

## LEGEND

- 1/2" ROD FOUND
- ⊗ 1/2" ROD SET
- 5/8" ROD FOUND
- ⊗ "X" FOUND/SET
- ⊕ 60d NAIL FOUND
- FENCE POST FOR CORNER
- CM CONTROLLING MONUMENT
- AC AIR CONDITIONER
- PE POOL EQUIPMENT
- TE TRANSFORMER PAD
- BRICK COLUMN
- POWER POLE
- ▲ UNDERGROUND ELECTRIC
- △ OVERHEAD ELECTRIC
- OHP— OVERHEAD ELECTRIC POWER
- OES— OVERHEAD ELECTRIC SERVICE
- CHAIN LINK
- WOOD FENCE 0.5' WIDE TYPICAL
- IRON FENCE
- X— BARBED WIRE
- DOUBLE SIDED WOOD FENCE
- //— EDGE OF ASPHALT
- ▲— EDGE OF GRAVEL
- ▨ CONCRETE
- ▨ COVERED AREA

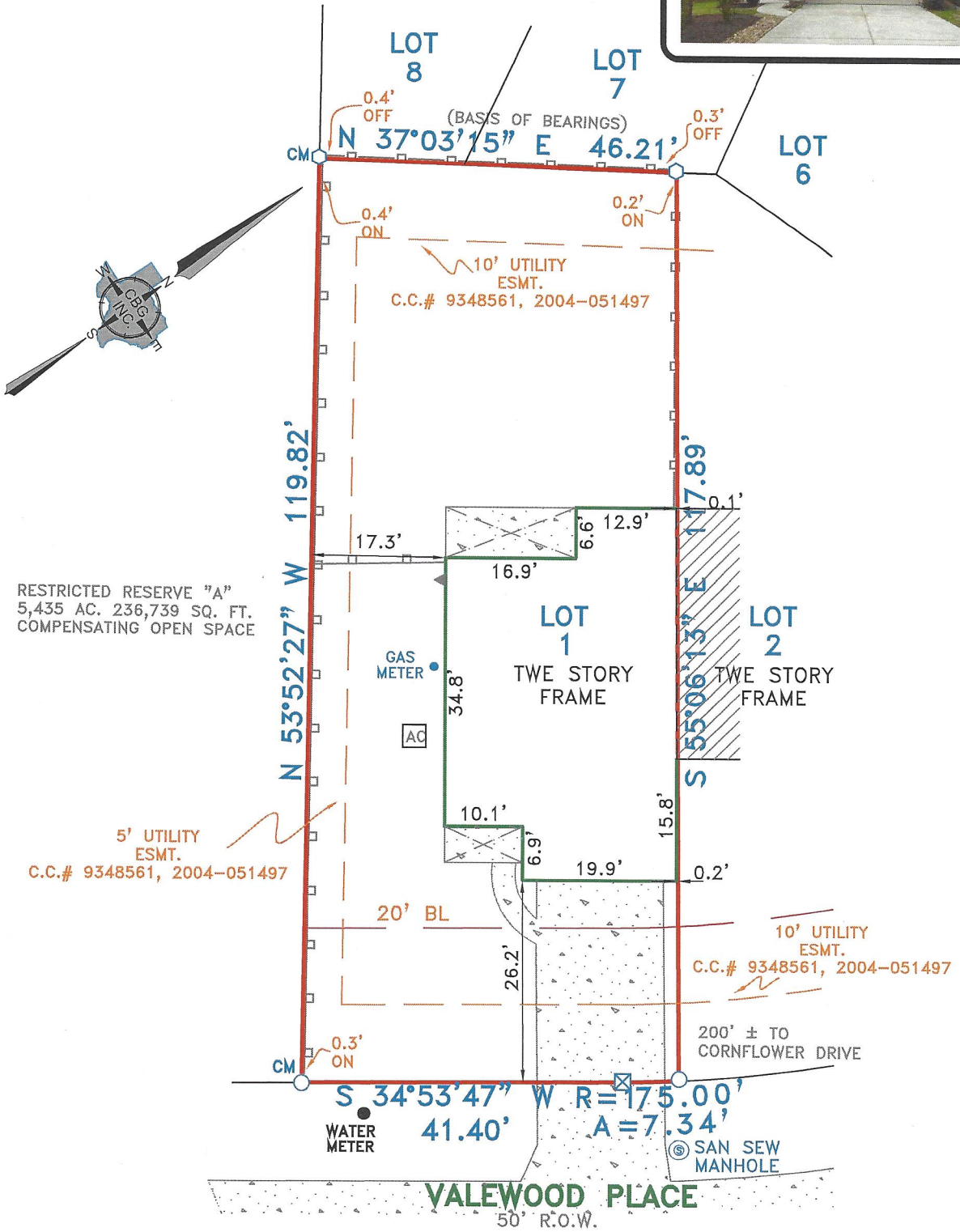

## EXCEPTIONS:

NOTE: PROPERTY SUBJECT TO TERMS, CONDITIONS, AND EASEMENTS CONTAINED IN INSTRUMENTS RECORDED IN

## NOTES:

NOTE: BEARINGS, EASEMENTS AND BUILDING LINES ARE BY RECORDED PLAT UNLESS OTHERWISE NOTED.  
 FLOOD NOTE: According to the F.I.R.M. No. 48439C0530G, this property does lie in Zone X and DOES NOT lie within the 100 year flood zone.