

This Tract DOES NOT Lie Within The 100 Year Flood Plain According To FEMA Map No. 4804830505 F Dated 12/19/96 (zone X).
 Warning: Use This Flood Information At Your Own Risk.
 LOT SUBJECT TO RESTRICTIONS IN CAB. Z SHEET 383 OF THE MAP RECORDS AND UNDER CLERK'S FILE NO.S 9348561, 2006-078727, AND 2006-078728

MAP OR PLAT RECORDED IN CABINET Z SHEET 383 MONTGOMERY COUNTY MAP RECORDS.

This original work is protected under Copyright Laws, Title 17 United States Code 101 and 102. All violators will be prosecuted to the fullest extent of the law. This survey is being provided solely for the use of the recipients named herein, and no license has been created, express or implied, to copy the survey except as is necessary in conjunction with the original transaction, which shall take place within thirty (30) days from the date adjacent to the signature line hereon.

Bearings based on recorded plat. Found or set iron rods at all corners.
 THERE IS VISIBLE EVIDENCE OF A PROBABLE EASEMENT ALONG THE REAR PROPERTY LINE.

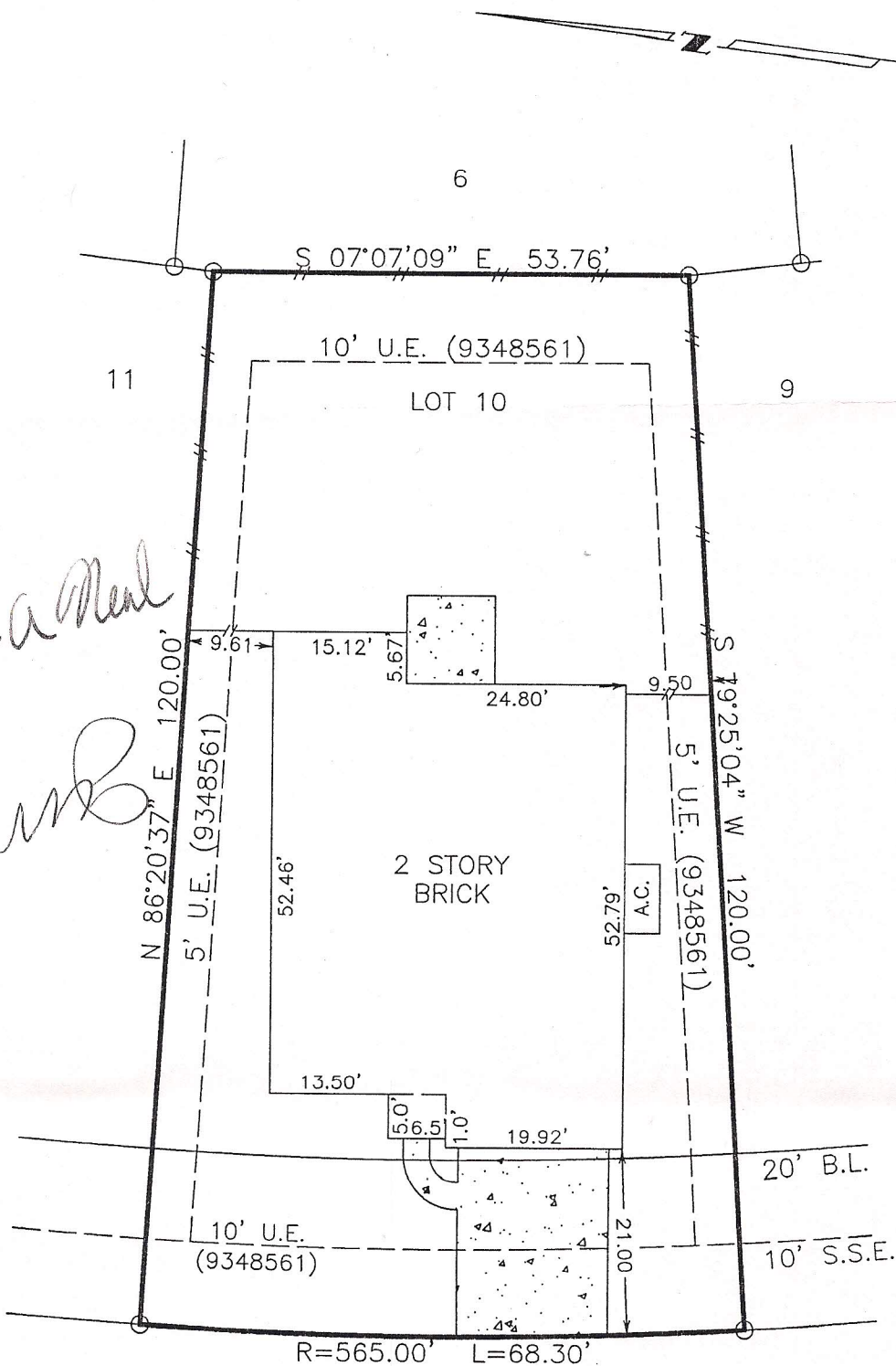

Charles A. Neal
Murphy

54 NORTH PLANCHARD CIRCLE

SURVEY
 LOT 10, BLOCK 2, THE WOODLANDS VILLAGE OF STERLING RIDGE
 SECTION 68, MONTGOMERY COUNTY, TEXAS

Scale: 1=20'
 Date: 05/08/07
 Revised:
 Survey By: B.S.
 Drawn By: C.H.
 For: North American
 GF# TX066282560
 Purchaser:
 Charles A. Neal

THIS PLAT IS AN ACCURATE REPRESENTATION OF THAT SURVEY MADE ON THE GROUND UNDER MY SUPERVISION. THERE ARE NO APPARENT ENCROACHMENTS OR CONFLICTS ACROSS PROPERTY LINES AT THE TIME OF THIS SURVEY, EXCEPT AS SHOWN HERON.

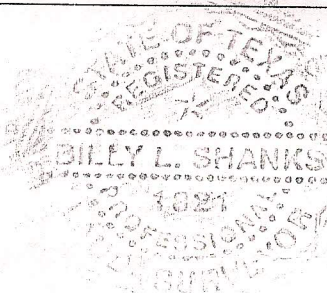

Billy L. Shanks

BILLY L. SHANKS R.P.L.S. #1821

Job No. 46173

BILLY L. SHANKS

1414 WAVECREST LN.
 HOUSTON, TEXAS 77062

281-488-1486
 FAX 281-488-5526