

PLAT OF SURVEY

SCALE: 1" = 20'

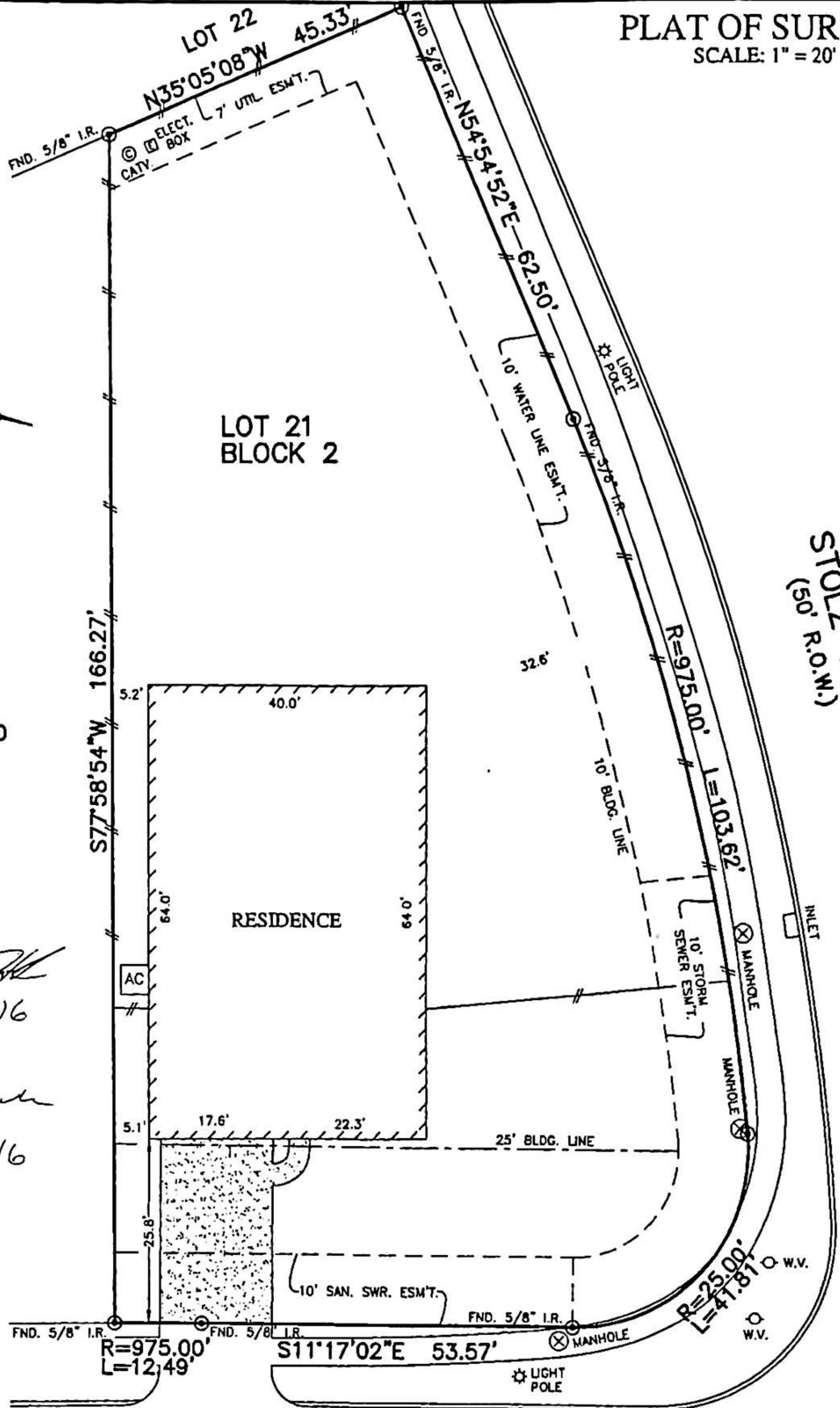

LOT 20

LOT 21
BLOCK 2

RESIDENCE

STOLZ TRAIL
(50' R.O.W.)

4539
MONDIAL DRIVE
(50' R.O.W.)

FLOOD MAP:
THIS PROPERTY LIES IN ZONE "X"
AS DEPICTED ON COMMUNITY PANEL
No. 48201 C 0585 L, DATED: 06-18-07
*THIS INFORMATION IS BASED ON GRAPHIC PLOTTING.
WE DO NOT ASSUME RESPONSIBILITY FOR EXACT
DETERMINATION*

NOTES:

1. BASIS OF BEARING: SOUTH SUBMISSION LINE BEING $S73^{\circ}30'26''W$.
2. SURVEYOR HAS NOT ABSTRACTED THE SUBJECT PROPERTY. ABSTRACTING BY TITLE COMPANY ONLY. ALL EASEMENTS, RESTRICTIONS AND OTHER MATTERS OF RECORD CURRENTLY KNOWN TO EXIST TO SURVEYOR ARE SHOWN HEREON.
3. ALL ELEVATIONS SHOWN HEREON ARE BASED ON ACTUAL DATUM.

© 2016, ALLPOINTS SERVICES, CORP., All Rights Reserved. This original work is protected under copyright laws, Title 17 U.S. Code Sections 101 & 102. All violators will be prosecuted to the extent of the law. This survey is being provided solely for the use of the recipients and no license has been created, express or implied, to copy the survey except as is necessary in conjunction with the original transaction.

FOR: D.R. HORTON
ADDRESS: 4539 MONDIAL
DRIVE
ALLPOINTS JOB #: DR119535DM
G.F.:



ALLPOINTS
SERVICES CORP
PHONE: 713-468-7707
T.B.P.L.S. # 10122600

LOT 21, BLOCK 2,
VENTANA LAKES, SECTION 10,
FILM CODE NO. 676173, MAP RECORDS,
HARRIS COUNTY, TEXAS

I HEREBY CERTIFY THAT THIS PLAT REPRESENTS THE
RESULTS OF A SURVEY MADE ON THE GROUND, ON THE 31ST
DAY OF OCTOBER, 2016.

Steven P. Brister

