

LEGEND		ELEV.		(B.G.)		INLET		ELECTRIC		TELEPHONE		PAD MOUNTED	
---	WOODEN FENCE	T.O.F.	ELEVATION TOP OF FORM	M.A.E.	MAINTENANCE EASEMENT	⊗	MANHOLE & INLET	⊞	ELECTRIC BOX	⊕	TELEPHONE PEDESTAL	⊞	TRANSFORMER
---	WROUGHT IRON FENCE	F.F.	FINISHED FLOOR	R.O.W.	RIGHT-OF-WAY	⊞	UTILITY VAULT	⊞	CABLE PEDESTAL	⊕	FIRE HYDRANT	⊞	GRATE DRAIN
---	CHAIN LINK FENCE	EXT.	EXTENDED PRIVATE	S.L.E.	STREET LIGHT EASEMENT	⊞	FND. FOUND	⊞	WATER METER	⊕	LIGHT POLE	⊞	GAS METER
---	OVERHEAD ELECTRIC	CONC.	CONCRETE	D.E.	DRAINAGE EASEMENT	⊞	BLDG. BUILDING	⊞	WATER VALVE	⊕	PROPERTY CORNER	⊞	MANHOLE
---	BUILDING LINE	I.R.	IRON ROD	E.E.	ELECTRIC EASEMENT	⊞	A.E.	AERIAL EASEMENT	⊕	⊕	⊕	⊕	⊕
---	UTILITY EASEMENT	W.L.E.	WATER LINE EASEMENT	S.S.E.	SANITARY SEWER EASEMENT	⊞	⊞	⊞	⊞	⊞	⊞	⊞	⊞
---	EASEMENT			STM.S.E.	STORM SEWER EASEMENT								

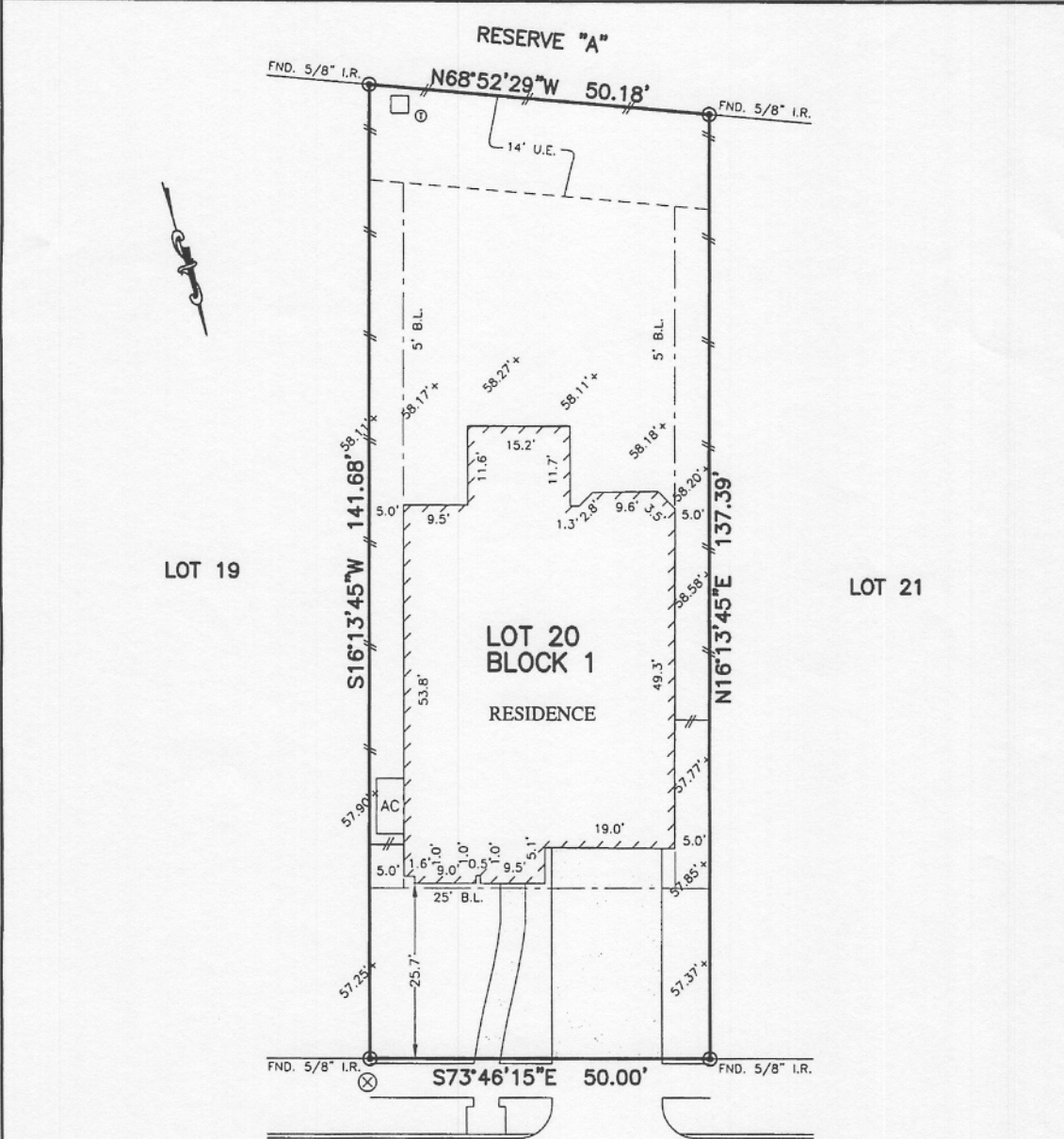

2835
MONARCH CROSSING
(50' R.O.W.)

PLAT OF SURVEY
SCALE: 1" = 20'

- NOTES:
1. ALL BEARINGS SHOWN HEREON ARE BASED ON THE RECORDED PLAT.
 2. SUBJECT TO APPLICABLE RESTRICTIVE COVENANTS LISTED IN ITEM No. 1-A, SCHEDULE "B" OF TITLE COMMITMENT ISSUED BY STEWART TITLE GUARANTY UNDER G.F. No. 902-24259.
 3. AGREEMENT FOR UNDERGROUND ELECTRIC SERVICE PER C.F. No. 2016038904.

FLOOD MAP:
THIS PROPERTY LIES IN ZONE "X SHADED" AS DEPICTED ON COMMUNITY PANEL No. 48157 C 0435 L, DATED: 04-02-14
THIS INFORMATION IS BASED ON GRAPHIC PLOTTING. WE DO NOT ASSUME RESPONSIBILITY FOR EXACT DETERMINATION

© 2017, ALLPOINTS SERVICES, CORP., All Rights Reserved. This original work is protected under copyrights laws, Title 17 U.S. Code Sections 101 & 102. All violators will be prosecuted to the extent of the law. This survey is being provided solely for the use of the recipients and no license has been created, express or implied, to copy the survey except as is necessary in conjunction with the original transaction.

FOR: JEFFREY JOSEPH GHEEN
ADDRESS: 2835 MONARCH
CROSSING
ALLPOINTS JOB #NM127638 SS
G.F.: 902-24259

LOT 20, BLOCK 1,
SIENNA PLANTATION, SECTION 20,
PLAT No. 20160241, PLAT RECORDS,
FORT BEND COUNTY, TEXAS

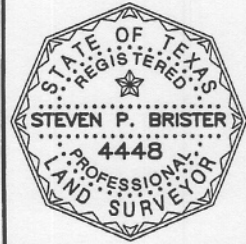

I HEREBY CERTIFY THAT THIS PLAT REPRESENTS THE RESULTS OF A SURVEY MADE ON THE GROUND, ON THE 4TH DAY OF MAY, 2017.

Steven P. Brister