

F.M.S. SURVEYING CO.

36976F

P.O. BOX 7238, 2245 PASADENA BLVD., PASADENA, TEXAS 77508-7238
 PHONE: (713) 475-8301

SCALE : 1"=20'

G.F. # : 99160256

DATE : MARCH 21, 2000

SEE ATTACHED ADDENDUM FOR ADDITIONAL STIPULATIONS.

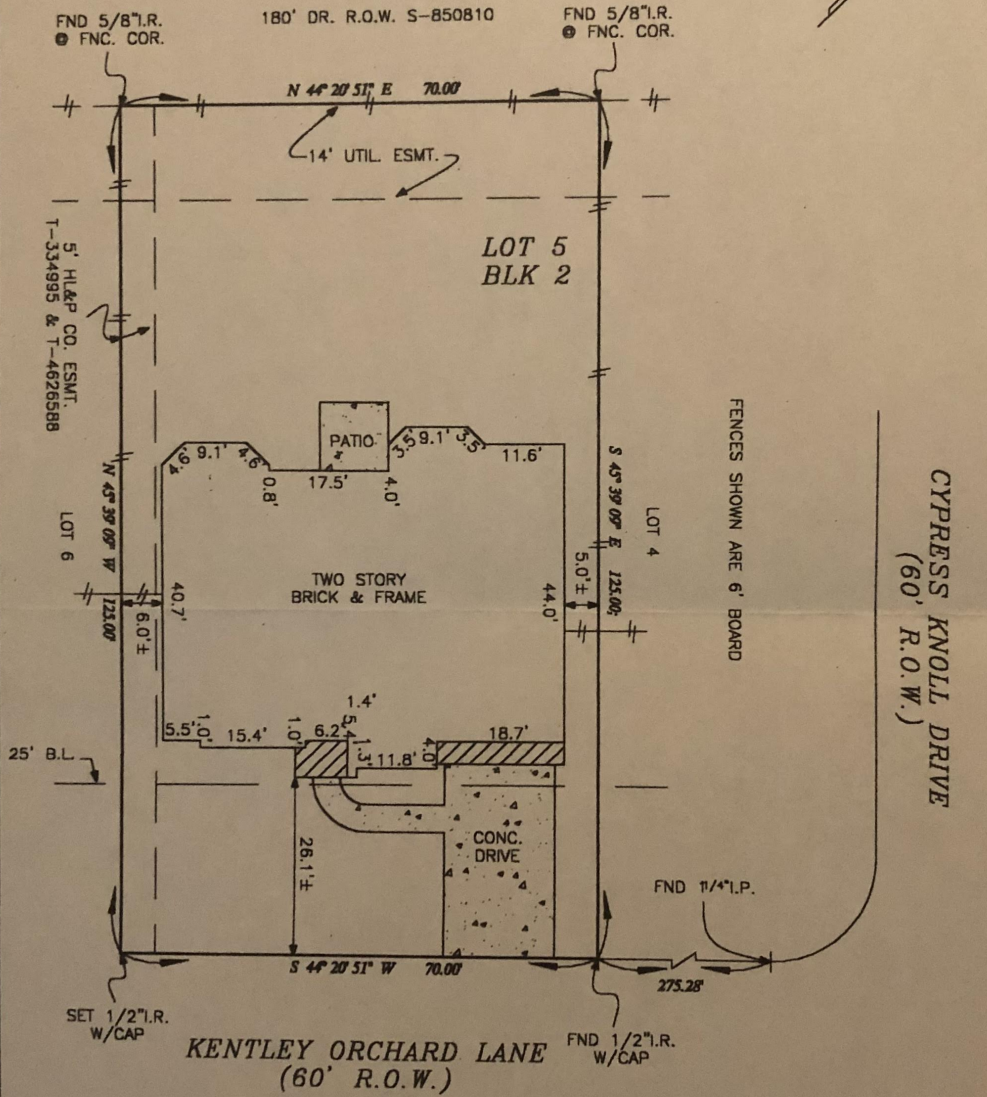

LOT 5, BLOCK 2, OF LONGWOOD VILLAGE SECTION NINETEEN (19)
 MAP RECORDED IN FILM CODE NO. 407038 OF THE HARRIS COUNTY, TEXAS. MAP RECORDS.

PURCHASER : THOMAS DAVIS AND SANDRA DAVIS

ADDRESS : 14430 KENTLEY ORCHARD LANE, CYPRESS, TEXAS 77429

TO : PRIORITY TITLE COMPANY (EXCLUSIVELY)

I HEREBY CERTIFY THAT THIS PLAT CORRECTLY REPRESENTS A SURVEY MADE UNDER MY SUPERVISION ON THE GROUND, AND IN ACCORDANCE WITH THE INFORMATION PROVIDED TO ME, AND CORRECTLY REPRESENTS THE FACTS FOUND AT THE TIME OF THIS SURVEY. THERE WERE NO ENCROACHMENTS AT THE TIME OF THIS SURVEY, EXCEPT AS SHOWN HEREON.

THIS LOT IS LOCATED IN CLEAR ZONE "X", AN AREA OUTSIDE THE 500-YEAR FLOOD AS SCALED ON FIRM #4802870410I, DATED 11/6/96. THIS INFORMATION IS FOR INSURANCE PURPOSES ONLY AND IS NOT INTENDED TO IDENTIFY SPECIFIC FLOOD HAZARDS THAT MAY OR MAY NOT EXIST.

Frank G. Sheridan, SRS
 FRANK G. SHERIDAN, SRS
 REGISTERED PROFESSIONAL LAND SURVEYOR, No. 3608