

CANE RIVER LANE (60' R/W)

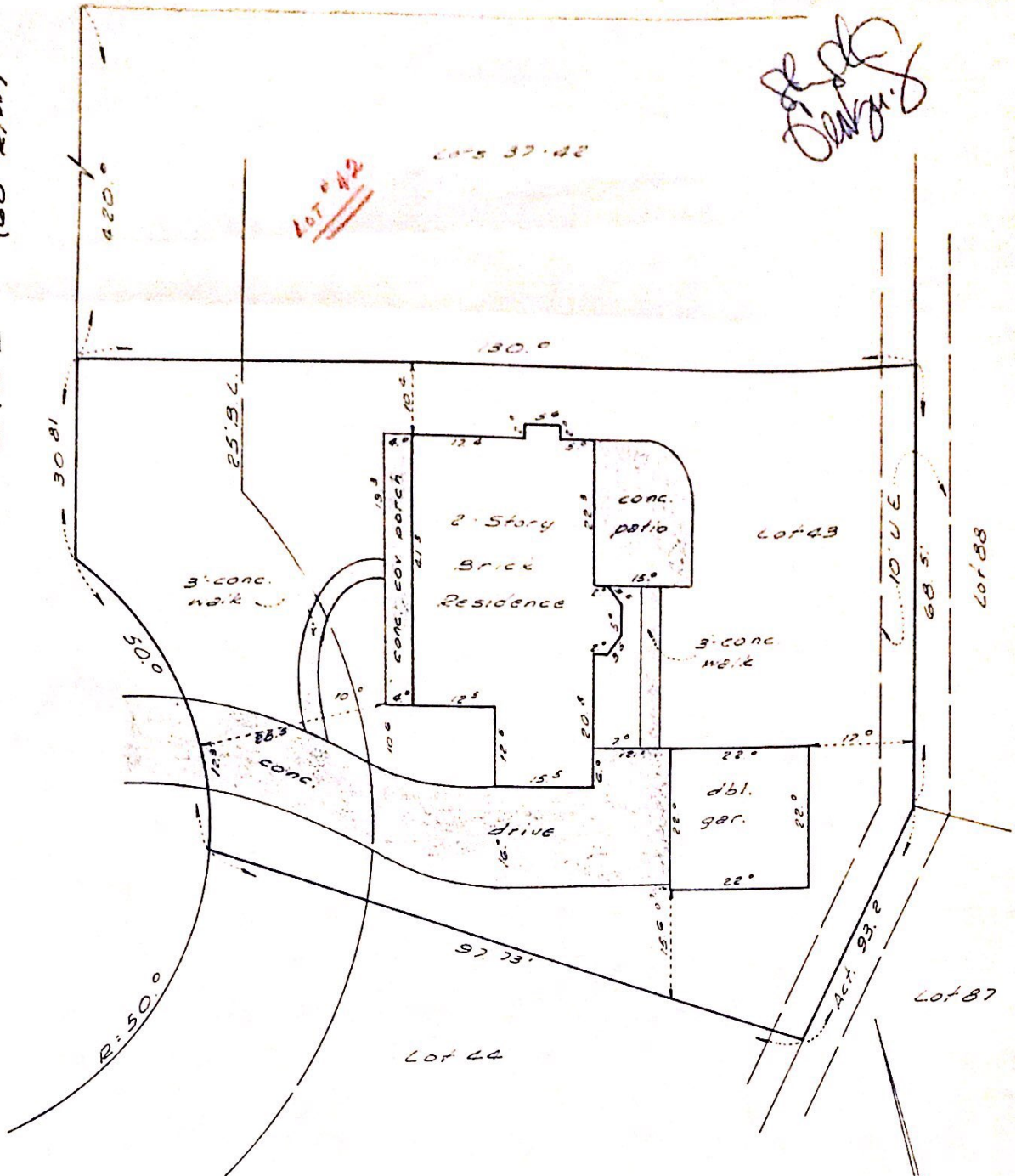

Scale: 1" = 20'

PLAT SHOWING PROPERTY OF
 FRED M. HASTON, Jr. and wife, REBECCA J. HASTON
 43 Cane River Lane
 Conroe, Texas 77301
 LOT 43 BLOCK _____ OF
 RIVER PLANTATION, SECT. 8
 A SUBDIVISION IN C.B. STEWART
 SURVEY, A-476, MONTGOMERY COUNTY, TEXAS.
 "Plat of which is recorded in Vol. 9, Page 38, M. C. M. R."

I hereby certify that this survey was made on the ground
 by me. There were no encroachments on this property and
 all improvements lie wholly within the lot boundary lines.

Joe P. Waddill, Engineer.
 Conroe, Texas.

DATE: 5-19-72
 F.B.: M-32, Pg. 14

By:

[Signature]
 Registered Public Surveyor.

