

WESTWOOD SQUARE EAST

(60' R.O.W.)

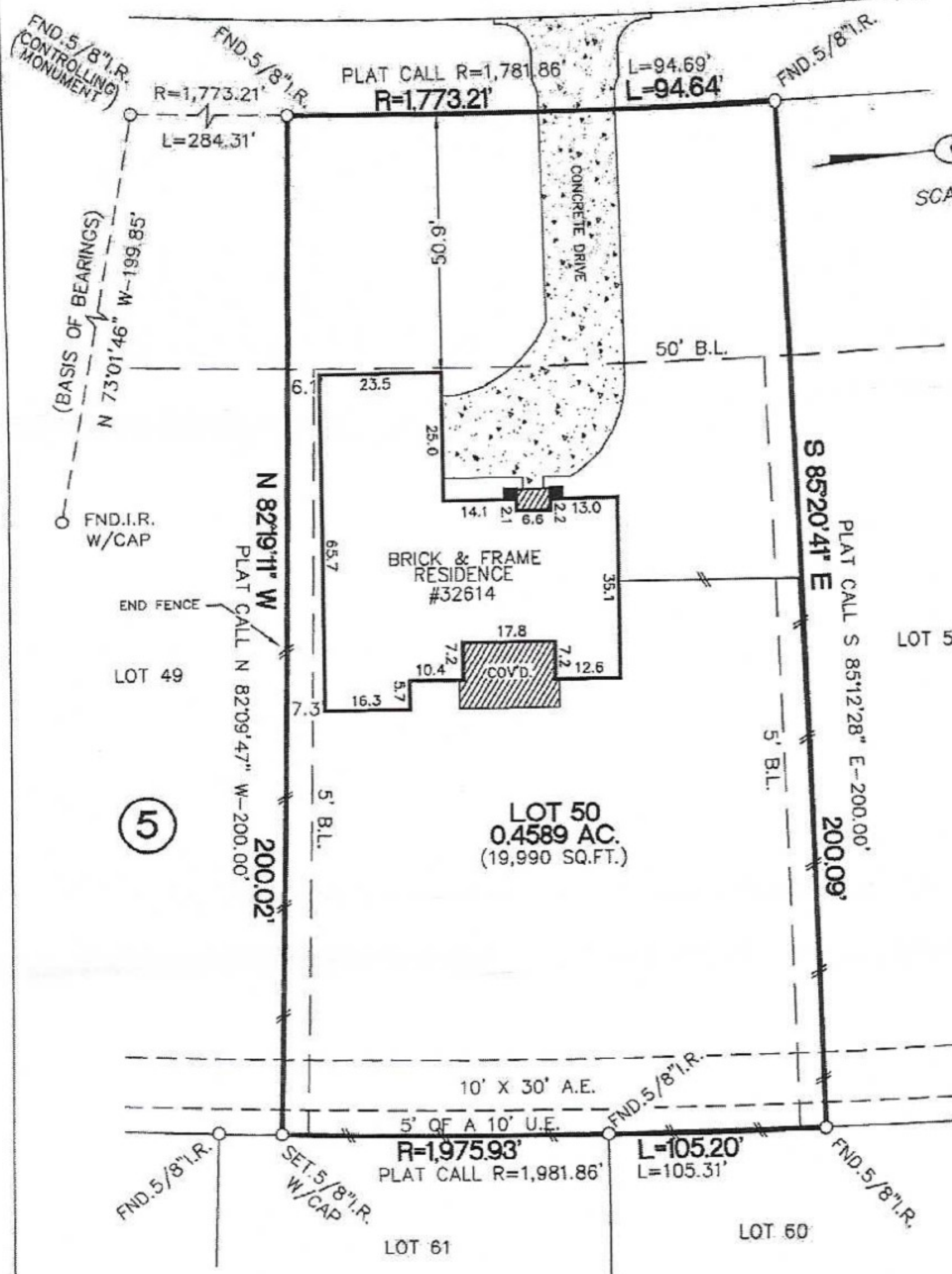

SCALE: 1"=30'

NOTES:

1. The bearings for this survey are based on the recorded plat as shown on this survey.
2. This plat of survey has been performed with reliance upon title examination and abstracting performed by Chicago Title Company under G.F. No. CTH-CO-CTT15652606PH with an effective date of May 4, 2015 and is subject to certain restrictive covenants as set forth therein and by plat map recorded in Cab. B, Sht. 62 A, MRMCT. This surveyor has not abstracted the subject property.
3. The professional service reflected on this plat of survey is provided in connection with the transaction anticipated by the title search referenced and dated above; it is not to be used for any other purpose. This original work is protected under copyright laws, Title 17 United States Code Sections 101 and 102. All violators will be prosecuted to the fullest extent of the law. This survey is being provided solely for the use of the recipients named above and no license has been created, express or implied, to copy the survey except as is necessary in conjunction with the original transaction, which shall take place within thirty (30) days from the date shown hereon.
4. Subject to Aerial Easements per recorded plat.

JOB NO.
14-01619B

LOT: 50 BLOCK: 5 SUBDIVISION: WESTWOOD SECTION:

RECORDATION: CAB. B, SHT. 62A, MRMCT COUNTY: MONTGOMERY STATE: TEXAS ***FINAL SURVEY***

ADDRESS: 32614 WESTWOOD SQUARE EAST
MAGNOLIA, TEXAS 77354

PURCHASER: HEATH K. HESCHT & MELISSA G. HESCHT

TO: Chicago Title Company & Fairway Independent Mortgage Corp.
We, NorthStar Surveying, acting by and through Michael Glezman, a Registered Professional Land Surveyor in the State of Texas, hereby certify that this survey and professional service was conducted on the ground and substantially conforms to the Texas Society of