

• Subject Property IS NOT Located in a Federal Insurance Administration Designated Flood Hazard Area. ZONE 'X'  
 As per map 481602 Panel 0120J Dated 01-03-97  
 • THIS INFORMATION IS BASED ON GRAPHIC PLOTTING ONLY. WE DO NOT ASSUME RESPONSIBILITY FOR EXACT DETERMINATION.

RESTRICTED FOR DETENTION PURPOSES

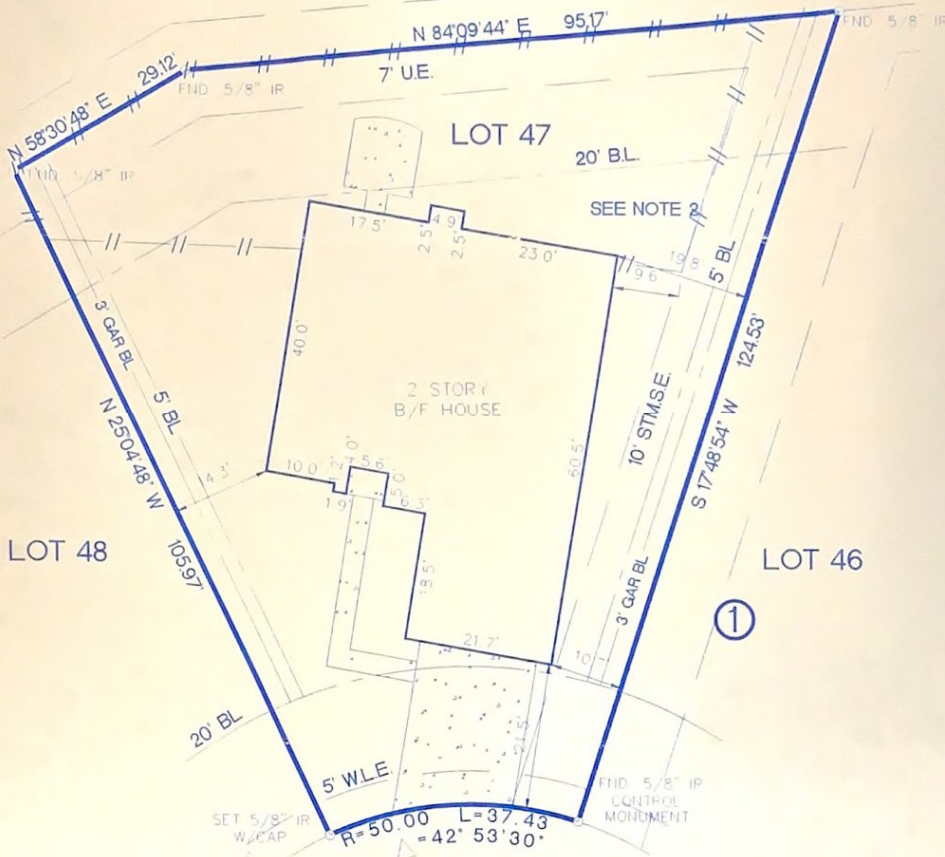

SOLARA BEND COURT  
 CUL-DE-SAC

LEGEND

EE	= ELECTRICAL EASEMENT
UE	= UTILITY EASEMENT
AE	= AERIAL EASEMENT
DE	= DRAINAGE EASEMENT
BL	= BUILDING LINE
STMSE	= STORM SEWER EASEMENT
SSE	= SANITARY SEWER EASEMENT
WLE	= WATER LINE EASEMENT
SLE	= STREET LIGHT EASEMENT
IR	= IRON ROD
IP	= IRON PIPE
FND	= FOUND
-//-	= WOOD FENCE
- - -	= IRON FENCE

- NOTES
- 1) RESTRICTIVE COVENANTS AS SET OUT IN SLIDE 2109/A, 2109/B, 2164/B, 2165/A, 2165/B F.B.C.P.R.
  - 2) H.L. AND P. CO. AGREEMENT BY F.B.C.C.F. NO. 200102008
  - 3) BUILDING LINE RESTRICTIONS BY F.B.C.C.F. NO. 200103757
  - 4) THE FENCE IS INSIDE OF PROPERTY

SURVEYOR HAS NOT ABSTRACTED SUBJECT PROPERTY  
 SURVEY IS BASED ON TITLE COMMITMENT LISTED BELOW  
 ALL BEARINGS SHOWN ARE REFERENCED PER RECORDED PLAT OF SAID SUBDIVISION  
 ALL BUILDING LINES AND EASEMENTS ARE PER RECORDED PLAT UNLESS OTHERWISE SHOWN  
 THIS SURVEY IS CERTIFIED FOR THIS TRANSACTION ONLY IT IS NOT TRANSFERABLE TO ADDITIONAL INSTITUTIONS OR SUBSEQUENT OWNERS

LOT	BLOCK	SUBDIVISION		SECTION
47	1	AMENDING PLAT #1 PARK AT MISSION GLEN		1
COUNTY	STATE	RECORDED	SURVEY	SCALE 1"-20'
FORT BEND	TEXAS	SLIDE # 2164/B PAGE 2165/A AND B F.B.C.P.R.	ADDRESS	
PURCHASER	SHERARD ANDRE McINTOSH		9015 SOLARA BEND COURT, HOUSTON, TEXAS 77083	

Accurate  
 Surveys of  
 Texas Inc.

2525 NORTH LOOP WEST SUITE 111  
 HOUSTON, TEXAS 77008  
 TEL: (713)-869-6966  
 FAX: (713)-864-4266



*Jose H. Gonzalez* 2/21/02  
 JOSE H. GONZALEZ RPL# NO 4478

NOTES  
 BUYER MUST VERIFY ALL BUILDING LINES, EASEMENTS,  
 BUILDING RESTRICTIONS (CEED RESTRICTIONS, ETC.)  
 AND ZONING ORDINANCES, IF ANY, THAT MAY AFFECT  
 SUBJECT PROPERTY, BEFORE STARTING CONSTRUCTION

DATED	BY	
FIELD WORK	2/14/02	JR
DRAFTING	2/20/02	STA
KEY MAP	527P	

I HEREBY CERTIFY THAT THIS SURVEY WAS MADE ON THE GROUND UNDER  
 MY SUPERVISION AND THAT IT CORRECTLY REPRESENTS THE FACTS FOUND  
 AT THE TIME OF THE SURVEY. THERE WERE NO ENCROACHMENTS APPARENT  
 ON THE GROUND EXCEPT AS SHOWN HEREON.

MORT. CO.
TITLE CO. MILLENNIUM TITLE
G.F. NO. 01304893
JOB NO. 202081
CLIENT JOB NO. SZ-057