

GI NO. 08123302 STEWART TITLE  
ADDRESS: 5114 BRIARBEND DRIVE  
HOUSTON, TEXAS 77035  
BORROWER: JOHN KIRWAN

# LOT 13, BLOCK 10 WESTBURY, SECTION 1

ACCORDING TO THE MAP OR PLAT THEREOF RECORDED  
IN VOLUME 47, PAGE 73 OF THE MAP RECORDS  
OF HARRIS COUNTY, TEXAS

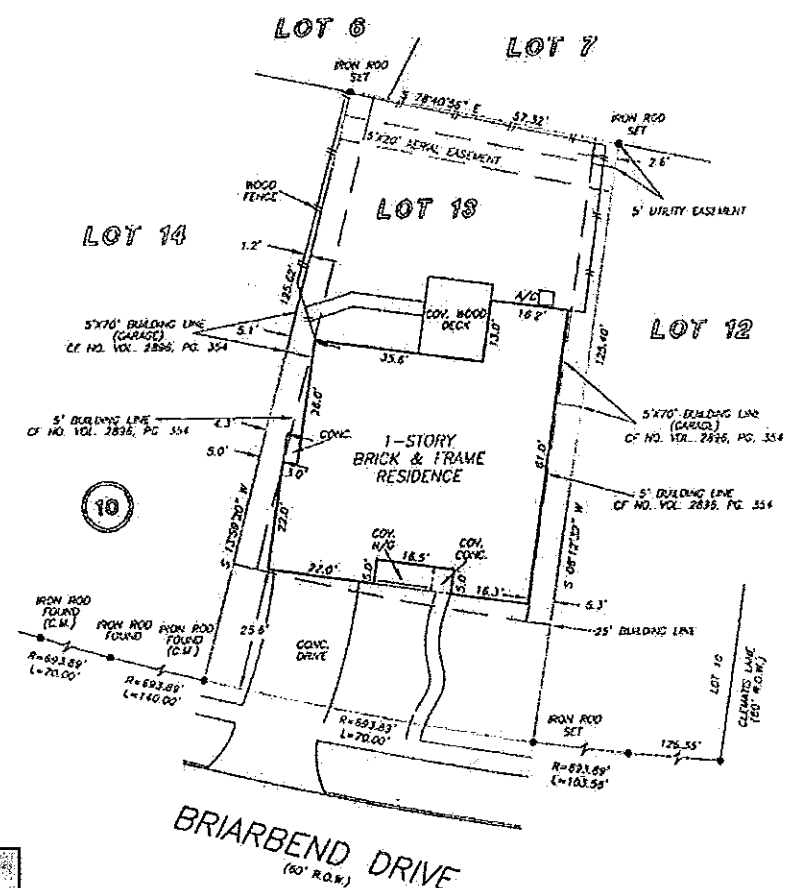

*John Kirwan*

THIS INSTRUMENT DOES NOT LIE WITHIN THE  
100 YEAR 11000 PLAN AS PER FORM  
PLANET NO. 48701C DEAS 1  
LAST MODIFIED: 6/18/07

A SURFACE INVESTIGATION  
WAS BEYOND THE SCOPE OF THIS SURVEY

RECORD DRAWING: VOL. 47, PG. 73 H.C.M.R.

DRAWN BY: AL

I HEREBY CERTIFY THAT THIS SURVEY WAS MADE  
ON THE GROUND, THAT THIS PLAT CORRECTLY  
REPRESENTS THE FACTS FOUND AT THE  
TIME OF SURVEY AND THAT THERE ARE NO  
ENCROACHMENTS APPARENT ON THE GROUND,  
EXCEPT AS SHOWN HEREON. THIS SURVEY IS  
ENTERED FOR THIS TRANSACTION ONLY AND  
ABSTRACTS PRODUCED BY THE ABOVE-  
REFERENCED TITLE COMMITTEE WAS RELIED  
UPON IN PREPARATION OF THIS SURVEY.

GEORGE GALE  
PROFESSIONAL LAND SURVEYOR  
NO. 4678  
JOB NO. 08-12826  
OCTOBER 10, 2008



Valerie Galvan  
713-627-1310



PRECISION SURVEYORS, INC.

1-800-LANDSURVY 281 495 1366  
1-800-576-3187 FAX 281 495 1857  
14225 MEMORIAL DRIVE SUITE 8100 HOUSTON, TEXAS 77060