

**TUTTLE-MADDUX SURVEYING CO.**  
 27350 BLUEBERRY HILL DR., STE. #1, CONROE, TEXAS 77385  
 (281) 367-2052 FAX (281) 292-9220

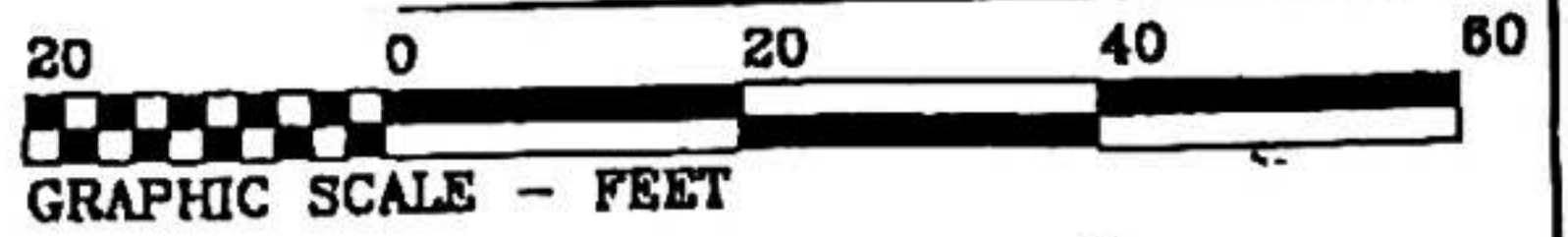

Basis of bearings is recorded plat.

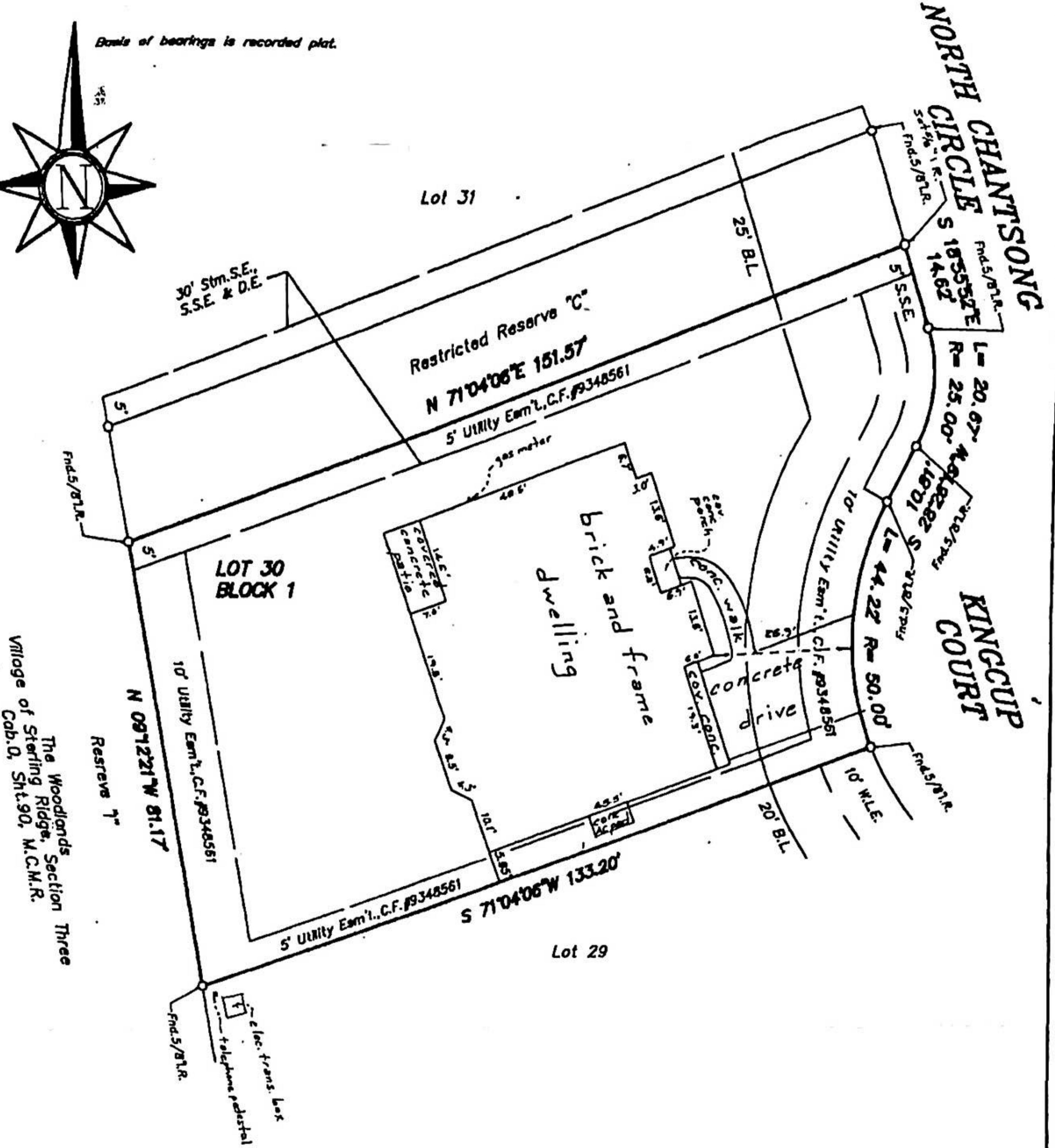

STANDARD LAND SURVEY  
 LOT 30, BLOCK 1  
 THE WOODLANDS, VILLAGE OF STERLING RIDGE, SECTION 5  
 AN ADDITION IN

MONTGOMERY COUNTY, TEXAS REF: Cabinet O. Sheet 165 Map Records  
 Scale: 1" = 20' Date: December 14, 2001  
 Address: 46 Kingcup Court, The Woodlands, Texas

To James Jaing and Crystal Jaing Exclusively,

I hereby certify that this survey was made on the ground under my supervision and that there are no visible encroachments except as shown. This Survey substantially conforms to the current Texas Society of Professional Surveyors Standards and Specifications for a Category 1-B, Condition III Survey. This Survey was performed with the benefit of a Title Commitment prepared by North American Title Insurance Corporation G.P. No. 6282710-41. Surveyor did not abstract subject property. Surveyor did not locate underground improvements or utilities.

*Robert E. Maddux, Jr.*  
 Robert E. Maddux, Jr.  
 R.P.L.S. No. 4513



File No. 01-TM-1449

This plat is the property of Tuttle-Maddux Surveying Co. and shall not be used for any purpose other than the subject matter of an individual plat of land surveyed by the Tuttle-Maddux Surveying Co. except as specifically provided for in the plat. No warranty is made by the surveyor for any purpose other than the subject matter of this plat. All rights reserved. Copyright 2001, Tuttle-Maddux Surveying Co.