



342 Casa Grande Drive

Lot 22, in Block 26 of GREEN RIDGE NORTH, SECTION EIGHT (8), a subdivision in Harris County, Texas, according to the map or plat thereof, recorded in Volume 158, Page 20 of the Map Records of Harris County, Texas.



LEGEND

- 1/2" ROD FOUND
- ⊗ 1/2" ROD SET
- 1" PIPE FOUND
- ⊗ "X" FOUND/SET
- ⊗ 5/8" ROD FOUND
- ⊕ POINT FOR CORNER
- ⊕ FENCE POST FOR CORNER
- CONTROLLING MONUMENT
- AC AIR CONDITIONER
- PE POOL EQUIPMENT
- TE TRANSFORMER PAD
- COLUMN
- POWER POLE
- ▲ UNDERGROUND ELECTRIC
- △ OVERHEAD ELECTRIC
- OHP— OVERHEAD ELECTRIC POWER
- OES— OVERHEAD ELECTRIC SERVICE
- CHAIN LINK
- WOOD FENCE 0.5' WIDE TYPICAL
- IRON FENCE
- X— BARBED WIRE
- DOUBLE SIDED WOOD FENCE
- //— EDGE OF ASPHALT
- //— EDGE OF GRAVEL
- CONCRETE
- COVERED AREA
- BRICK
- STONE

NOTE: THE ABOVE PROPERTY LIES WITHIN THE AREA DESIGNATED AND ZONED BY THE CITY OF HOUSTON IN CONNECTION WITH THE "JETERO AIRPORT SITE" (HOUSTON INTERCONTINENTAL AIRPORT) AND IS SUBJECT TO THE RESTRICTIONS AND REGULATIONS IMPOSED BY ORDINANCE OF THE CITY OF HOUSTON, A CERTIFIED COPY OF WHICH IS RECORDED IN VOLUME 4184, PAGE 518 OF THE DEED RECORDS OF HARRIS COUNTY, TEXAS, AND AS AMENDED BY ORDINANCES, CERTIFIED COPIES OF WHICH ARE RECORDED IN VOLUME 4897, PAGE 67 AND VOLUME 5448, PAGE 421, BOTH OF THE DEED RECORDS OF HARRIS COUNTY, TEXAS, AND UNDER HARRIS COUNTY CLERK'S FILE NO. J040968.

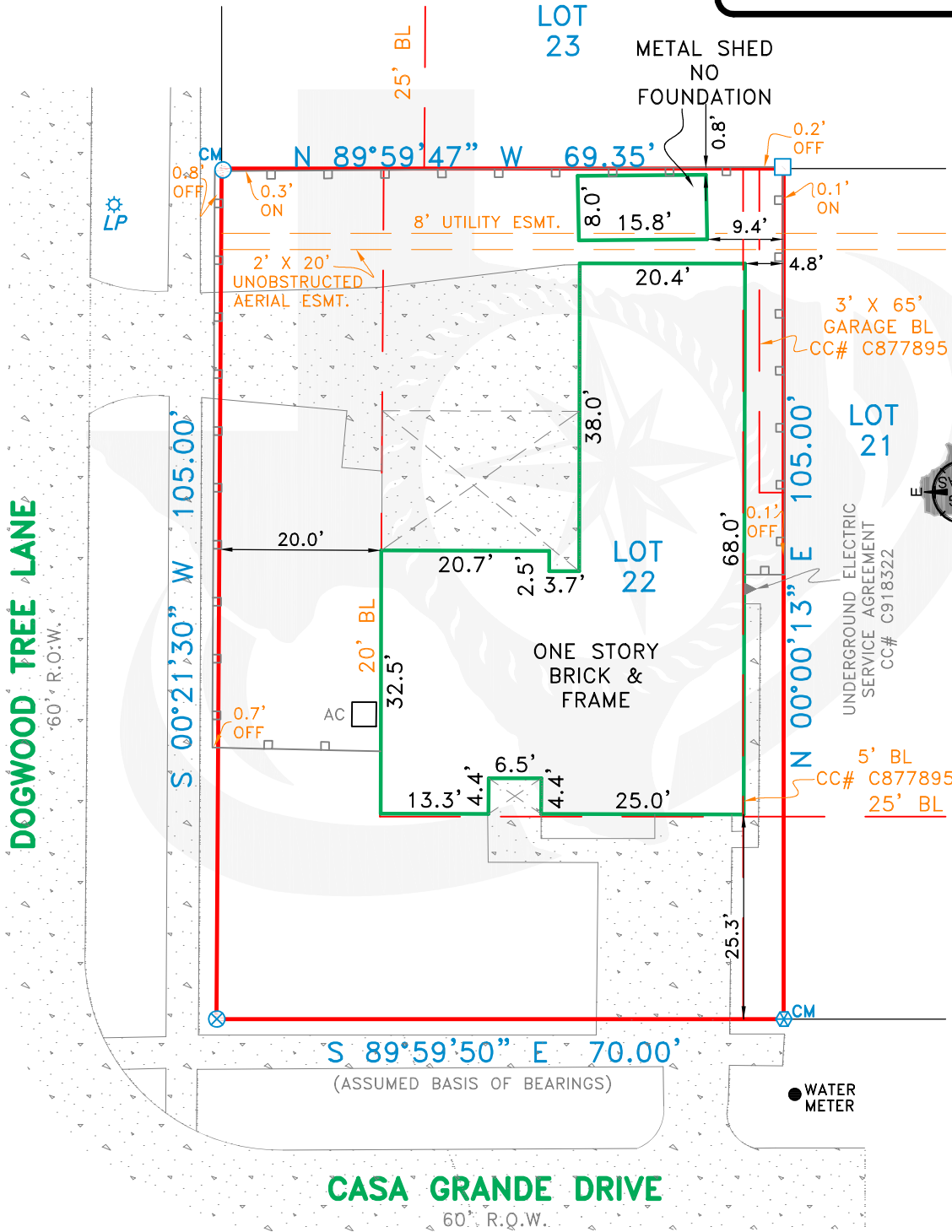

EXCEPTIONS:

NOTE: PROPERTY SUBJECT TO TERMS, CONDITIONS, AND EASEMENTS CONTAINED IN INSTRUMENTS RECORDED IN VOL. 158, PG. 20, CC# C877895 (VOL. 7541, PG. 315), VOL. 7611, PG. 241, CC# E-767176, P-531474, S-507820, S-507821, T-062146, T-493998, T-514392, V-496870, C918322

NOTE: APPARENT ENCHROACHMENT OF HOUSE OVER BL.

NOTES:

NOTE: BEARINGS, EASEMENTS AND BUILDING LINES ARE BY RECORDED PLAT UNLESS OTHERWISE NOTED.

FLOOD NOTE: According to the F.I.R.M. No. 48201C0470L, this property does lie in Zone X and DOES NOT lie within the 100 year flood zone.

This survey is made in conjunction with the information provided by Title Houston Holdings. Use of this survey by any other parties and/or for other purposes shall be at user's own risk and any loss resulting from other use shall not be the responsibility of the undersigned. This is to certify that I have on this date made a careful and accurate survey on the ground of the subject property. The plat hereon is a correct and accurate representation of the property lines and dimensions as indicated; location and type of buildings are as shown; and EXCEPT AS SHOWN, there are no visible and apparent encroachments or protrusions on the ground.

Drawn By: TAYLOR

Scale: 1" = 20'

Date: 07/01/2020

GF No.: TH20200080-P

Job No. 2011458

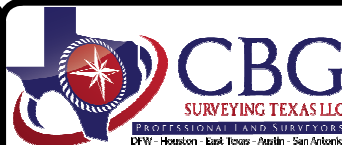

321 Century Plaza Dr., Ste. 105
Houston, TX 77073
P 281.443.9288
F 281.443.9224
Firm No. 10194280
www.cbgtxl.com



Accepted by:

Purchaser

Date:

Purchaser