

LOT IN 100 YEAR FLOOD PLANE ACCORDING TO N F I P. MAP NO 410296015012 REV 9-22-85 ZONE 11 C

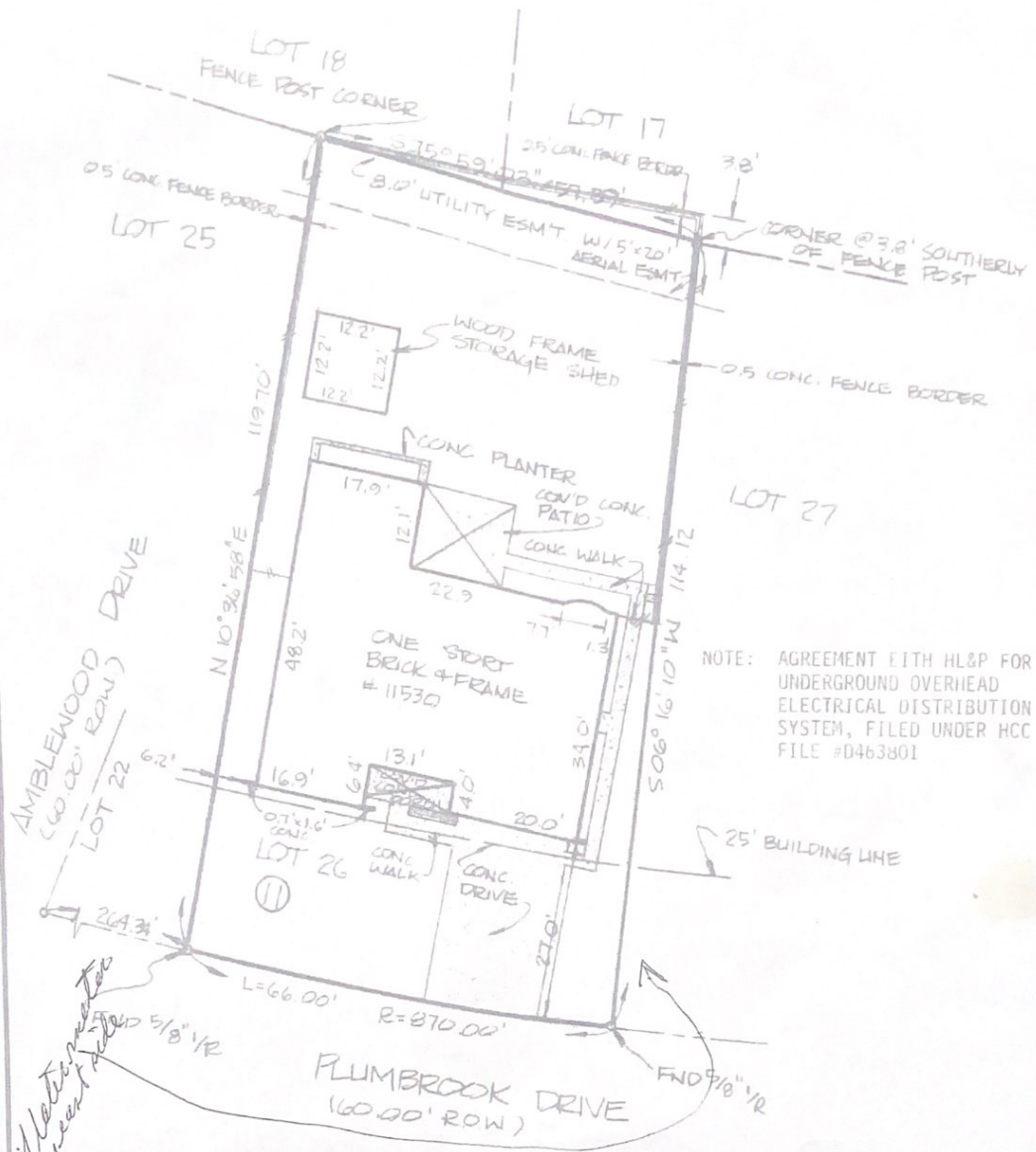

Electric meter on street side

Allen D. Hughes, a Registered Public Surveyor in the State of Texas, do hereby Certify to FIRST UNION MORTGAGE CORPORATION and FIRST AMERICAN TITLE COMPANY

that this survey was this day made on the ground of the property described hereon (and/or by metes and bounds on attached sheet) is correct and that there ARE NO encroachments, and that all improvements are shown hereon and DO lie wholly within the property lines, and I do further certify that, except as shown or noted hereon, there are no overlapping of improvements, there are no discrepancies or conflicts in the boundary lines, there is no evidence of other easements or rights-of-way on the ground, and the subject property has access to and from a dedicated roadway

Lot(s) 26 Block 11 PARKGLEN WEST, SECTION FOUR (4)
According to the map or thereof recorded in Volume 180 Page 80 of the HAP
records of HARRIS County, Texas.
Witness my hand and seal this 28TH day of APRIL, 19 89

Owner MORRIS ALLAN OLIPHINT AND WIFE ANN T. OLIPHINT
Address: 11530 PLUMBROOK DRIVE, HOUSTON, TEXAS 77099
GF No. 301-18673

HUGHES SURVEYING CO
P.O. BOX 55951
HOUSTON, TEXAS 77255
PHONE: 713/680-9182



Allen D. Hughes
ALLEN D. HUGHES
REGISTERED PUBLIC SURVEYOR NO. 3891

