

SCALE 1" = 30'

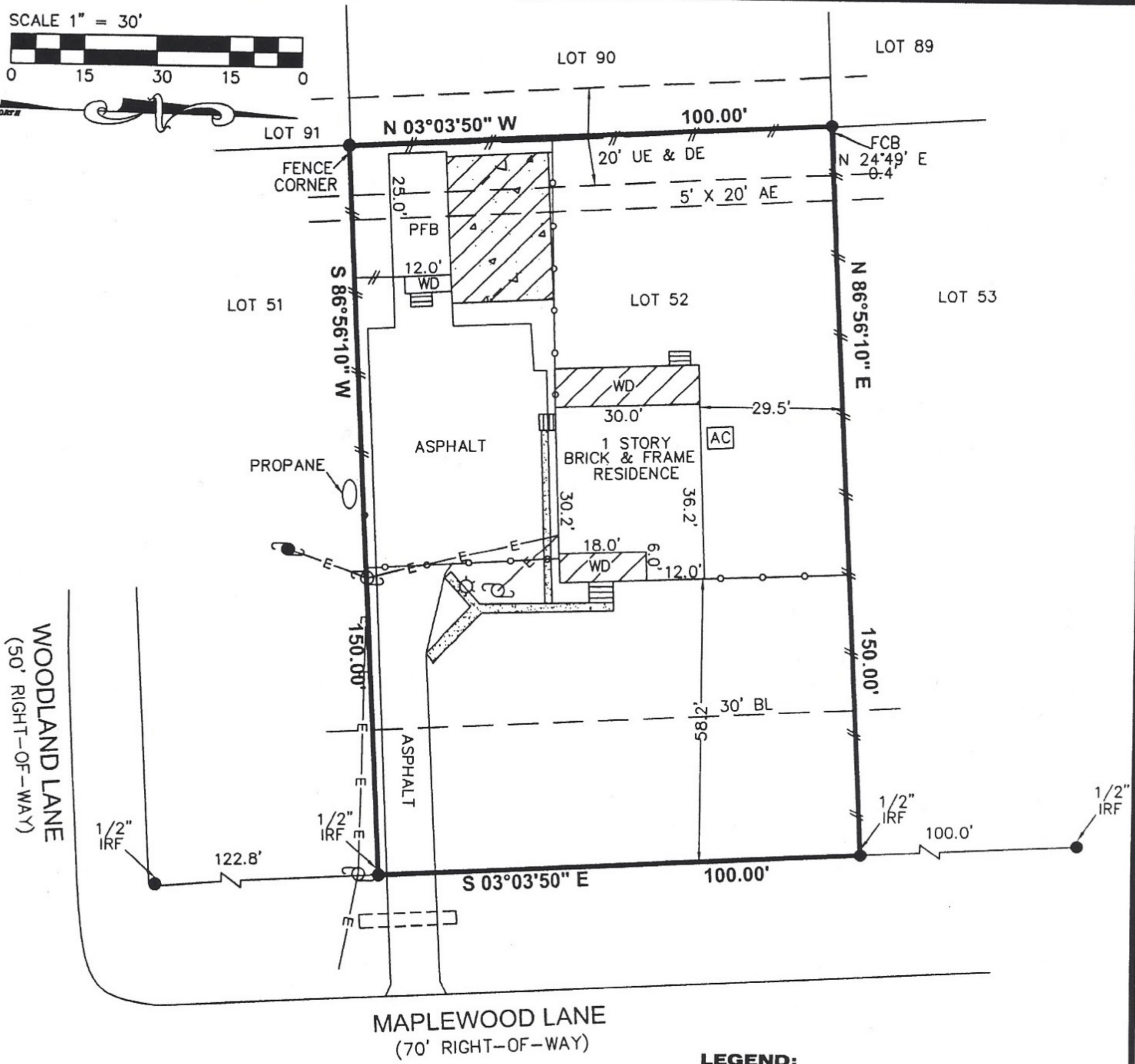
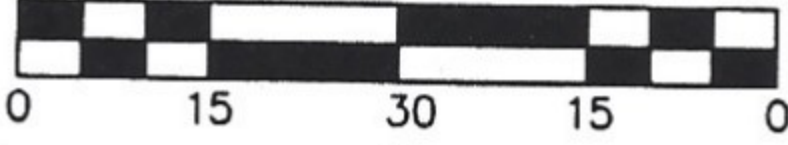

*Joe White*

**LEGEND:**

- DE - DRAINAGE EASEMENT
- AE - AERIAL EASEMENT
- BL - BUILDING LINE
- UE - UTILITY EASEMENT
- - CHAIN LINK FENCE
- E- OVERHEAD ELECTRIC LINES
- // WOOD FENCE
- COVERED AREA
- CONCRETE
- COVERED GRAVEL
- ☆ - LIGHT POLE
- - UTILITY POLE
- - SERVICE POLE
- IRF - IRON ROD FOUND
- PFB - PORTABLE FRAME BUILDING
- FCB - FENCE CORNER BEARS
- F.I.R.M. - FLOOD INSURANCE RATE MAP
- W.D. - WOOD DECK
- AC - AIR CONDITIONER

**NOTES:**

1. THE BEARINGS SHOWN HEREON ARE BASED ON THE MAP OR PLAT OF WOODLAND ACRES, SECTION 2, RECORDED IN VOLUME B, PAGE 64, MAP RECORDS, CHAMBERS COUNTY, TEXAS.
2. SURVEYOR DID NOT ABSTRACT PROPERTY. SURVEY BASED ON LEGAL DESCRIPTIONS SUPPLIED BY TITLE COMPANY. EASEMENTS, BUILDING LINES, ETC., SHOWN ARE AS IDENTIFIED BY GF NO. 53091-GAT71 OF GREAT AMERICAN TITLE COMPANY.
3. NOTHING IN THIS SURVEY IS INTENDED TO EXPRESS AN OPINION REGARDING OWNERSHIP OR TITLE.
4. THE WORD CERTIFY IS UNDERSTOOD TO BE AN EXPRESSION OF PROFESSIONAL JUDGMENT BY THE SURVEYOR, WHICH IS BASED ON HIS BEST KNOWLEDGE, INFORMATION AND BELIEF.
5. SURVEY IS CERTIFIED FOR THIS TRANSACTION ONLY.
6. THE FINDINGS AND OPINIONS OF WELLS LAND SURVEY, LLC REFLECTED HEREON ARE PRIVILEGED, CONFIDENTIAL AND INTENDED FOR THE USE OF THE INDIVIDUAL OR ENTITY FOR WHOM THIS WORK WAS PREPARED, IT IS UNDERSTOOD THAT THE USE OF, RELIANCE ON, OR REPRODUCTION OF SAME, IN WHOLE OR IN PART, BY OTHERS WITHOUT THE EXPRESS WRITTEN CONSENT OF WELLS LAND SURVEY, LLC IS PROHIBITED AND WITHOUT WARRANTY, EXPRESS OR IMPLIED. WELLS LAND SURVEY, LLC SHALL BE HELD HARMLESS AGAINST DAMAGES OR EXPENSES RESULTING FROM SUCH UNAUTHORIZED USE, RELIANCE OF REPRODUCTION. COPYRIGHT 2017. ALL RIGHTS RESERVED.

**SURVEYOR'S CERTIFICATION**

TO: GREAT AMERICAN TITLE COMPANY AND JOE WHITE, EXCLUSIVELY:  
 I, TIM W. WHITE, A REGISTERED PROFESSIONAL LAND SURVEYOR IN THE STATE OF TEXAS, HEREBY CERTIFY THAT THIS PLAT REPRESENTS A SURVEY MADE ON THE GROUND UNDER MY DIRECT SUPERVISION ON JUNE 12, 2017. AT THE TIME OF THIS SURVEY THERE WERE NO APPARENT DISCREPANCIES, SHORTAGES IN AREA, BOUNDARY LINE CONFLICTS, ENCROACHMENTS, OVERLAPPING OF IMPROVEMENTS, EASEMENTS OR RIGHTS OF WAY, THAT I AM AWARE OF EXCEPT AS SHOWN HEREON, AND THAT SAID PROPERTY HAS ACCESS TO AND FROM A DEDICATED ROADWAY. PROPERTY IS SUBJECT TO ALL CITY ORDINANCES AND SUBDIVISION COVENANTS, CONDITIONS AND RESTRICTIONS THAT MAY APPLY.



**THIS SURVEY IS CERTIFIED FOR THIS TRANSACTION ONLY.**

Tim Wells White, Registered Professional Land Surveyor No. 5742

PROPERTY LIES WITHIN FLOOD ZONE 'X', ACCORDING TO F.I.R.M. NO. 48071C0040E, DATED MAY 04, 2015, BY GRAPHIC PLOTTING ONLY, WELLS LAND SURVEY DOES NOT ASSUME RESPONSIBILITY FOR EXACT DETERMINATION. BEFORE ANY DEVELOPMENT PLANNING, DESIGN, OR CONSTRUCTION IS STARTED, THE COMMUNITY, CITY, AND COUNTY IN WHICH SUBJECT TRACT EXISTS SHOULD BE CONTACTED, SAID ENTITIES MAY IMPOSE GREATER FLOOD PLAIN AND FLOODWAY RESTRICTIONS THAN SHOWN BY THE F.I.R.M. THAT MAY AFFECT DEVELOPMENT.

**SURVEY OF**

LOT 52, REPLAT OF WOODLAND ACRES SECTION II, A SUBDIVISION IN CHAMBERS COUNTY, TEXAS, ACCORDING TO THE MAP OR PLAT THEREOF RECORDED IN VOLUME "B", PAGE 64, MAP AND/OR PLAT RECORDS OF CHAMBERS COUNTY, TEXAS.

ADDRESS: 12807 MAPLEWOOD LANE DAYTON, TX 77535		BUYER: JOE WHITE	
		712 F.M. 562 ANAHUAC, TX 77514 (409) 267-3002	
		www.wellslandsurvey.com	
JOB NO: 306-17		DATE: 06-12-17	
DRAWN BY: AL		SCALE: 1" = 30'	