

GF NO. 12130031 ACCESS TITLE
 ADDRESS: 29406 LEGENDS STONE DRIVE
 SPRING, TEXAS 77386
 BORROWER: PATRICK B. SYLVESTER III NAD
 KATHRYN PEARL

8-10-16 x

Rebecca
 Bond

LOT 12, BLOCK 3 LEGENDS RUN, SECTION 4

ACCORDING TO THE MAP OR PLAT THEREOF RECORDED
 IN CABINET Y, SHEET NOS. 197-199 OF THE MAP RECORDS
 OF MONTGOMERY COUNTY, TEXAS

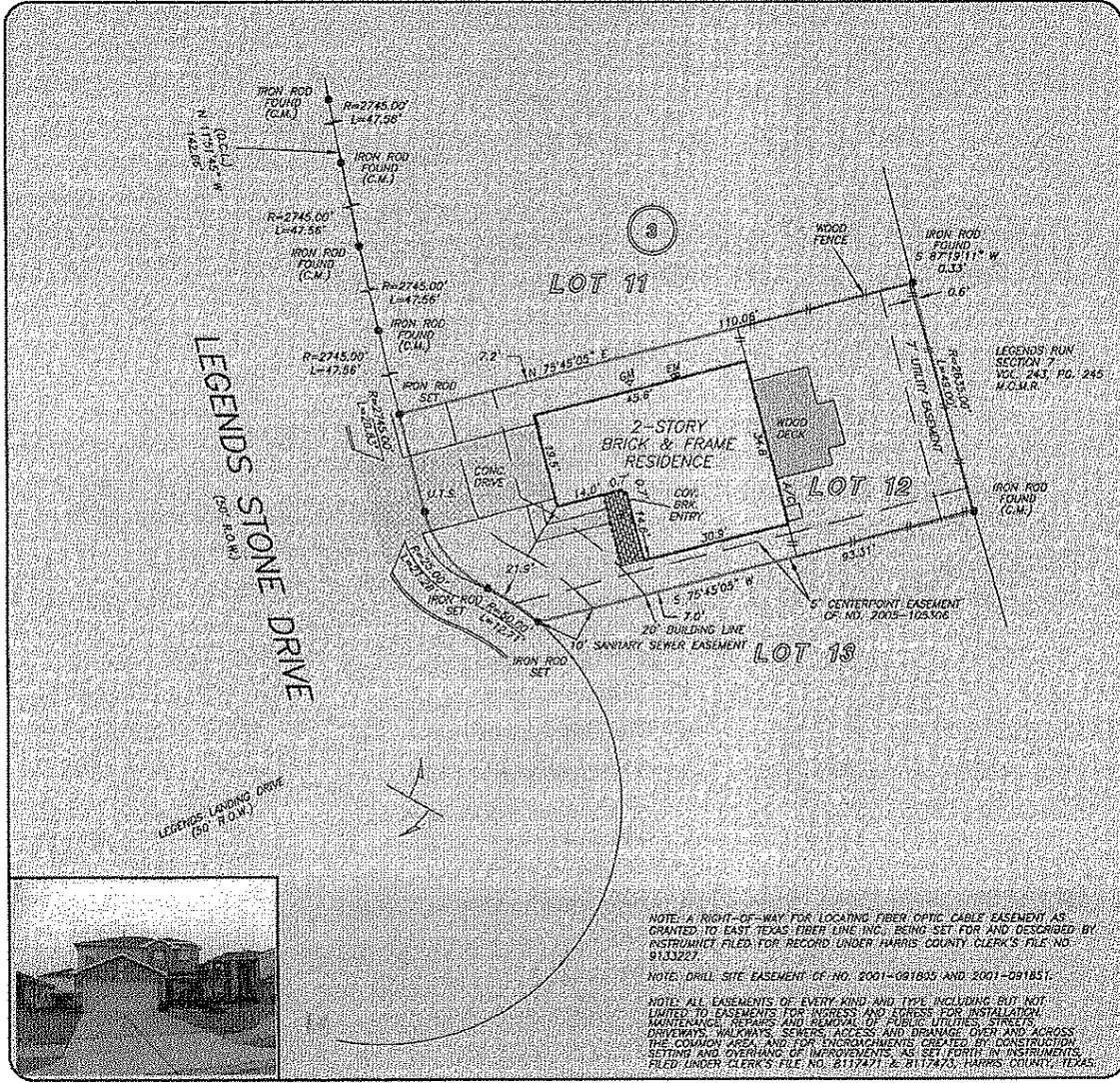

THIS PROPERTY DOES NOT LIE WITHIN THE
 100 YEAR FLOOD PLAIN AS PER FIRM
 PANEL NO. 48339C 0685 F
 MAP REVISION: 12/19/1996
 ZONE X
 BASED ONLY ON VISUAL EXAMINATION OF MAPS.
 INACCURACIES OF FEMA MAPS PREVENT EXACT
 DETERMINATION WITHOUT DETAILED FIELD STUDY

A SUBSURFACE INVESTIGATION
 WAS BEYOND THE SCOPE OF THIS SURVEY

U.T.S. = UNABLE TO SET
 D.C.L. = DIRECTIONAL CONTROL LINE
 RECORD BEARING: CABINET Y, SHEET NOS. 197-199, M.C.M.R.

DRAWN BY: AL

I HEREBY CERTIFY THAT THIS SURVEY HAS MADE
 ON THE GROUND, THAT THIS PLAT CORRECTLY
 REPRESENTS THE FACTS FOUND AT THE
 TIME OF SURVEY AND THAT THERE ARE NO
 ENCROACHMENTS APPARENT ON THE GROUND,
 EXCEPT AS SHOWN HEREON. THIS SURVEY IS
 CERTIFIED FOR THIS TRANSACTION ONLY AND
 ABSTRACTING PROVIDED IN THE ABOVE
 REFERENCED TITLE COMMITMENT WAS RELIED
 UPON IN PREPARATION OF THIS SURVEY.

GEORGE GALE
 PROFESSIONAL LAND SURVEYOR
 NO. 4678
 JOB NO. 12-01049
 FEBRUARY 14, 2012

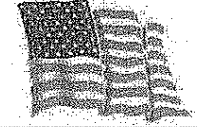

NICOLE HOLLIS
 832-813-0765



PRECISION
 surveyors

1-800-LANDSURVEY
 www.precisionsurveyors.com

281-496-1586 FAX 281-496-1567 210-829-4941 FAX 210-829-1555
 952 DRINKWATER STREET SUITE 150 HOUSTON, TEXAS 77076 1777 HE LOOP #10 SUITE 600 SAN ANTONIO, TEXAS 78217