

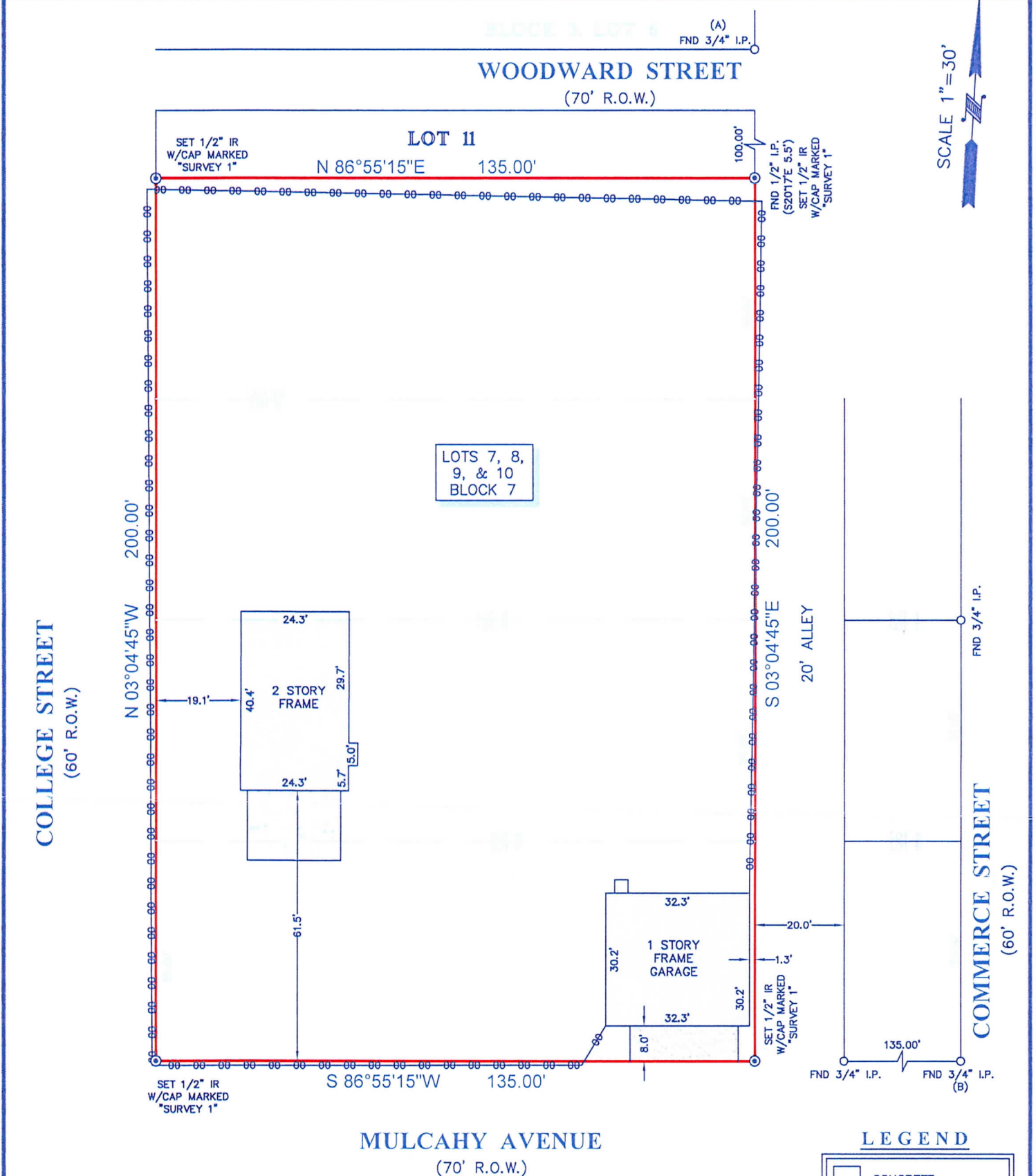



TITLE COMPANY:

StarTex
 TITLE COMPANY
 281-263-3333
 G.F. #: 49021600939 ISSUE DATE: JUNE 29, 2016



LEGAL DESCRIPTION: LOTS 7, 8, 9, & 10, IN BLOCK 7, OF DAMON TOWNSITE, A SUBDIVISION IN BRAZORIA COUNTY, TEXAS, ACCORDING TO THE MAP OR PLAT THEREOF RECORDED IN VOLUME 1, PAGE 6 OF THE PLAT RECORDS OF BRAZORIA COUNTY, TEXAS.

| | | | | | |
|---|--|--|---|--|--|
|  <p>RICHARD FUSSELL 4148 REGISTERED PROFESSIONAL LAND SURVEYOR</p> | <p>SURVEYORS CERTIFICATE: IN MY PROFESSIONAL OPINION, THIS PLAT REPRESENTS THE FACTS FOUND ON THE GROUND DURING THE COURSE OF A BOUNDARY SURVEY CONDUCTED UNDER MY SUPERVISION ON JULY 13, 2016 AND THAT THIS PLAT SUBSTANTIALLY COMPLIES WITH THE CURRENT STANDARDS AS ADOPTED BY THE TEXAS BOARD OF PROFESSIONAL LAND SURVEYING; AND THAT THERE ARE NO ENCROACHMENTS OR PROTRUSIONS EXCEPT AS SHOWN.</p> | <p>CLIENT: LOUIS CRUZ JR. AND ANNIE CRUZ</p> | <p>FIELD CREW: JJ</p> | <p>TECH: EF</p> | |
| | <p>ADDRESS: 722 MULCAHY AVENUE</p> | <p>DRAFTER: AR</p> | <p>FINAL CHECK: BC</p> | <p>DATE: 7-13-16</p> | <p>JOB# 7-46830-16</p> |
| | <p>www.survey1inc.com survey1@survey1inc.com</p> | <p>Survey 1, Inc. Your Land Survey Company</p> | <p>Firm Registration No. 100758-00 P.O. Box 2543 Alvin, TX 77512 (281)393-1382</p> | | |
| | <p>RICHARD FUSSELL RPLS# 4148</p> | | | | |