

CF No 5591 11-16-2006

Carroll L. Frenz
 CARROLL L. FRENZ
 Registered Professional Land Surveyor
 State Of Texas Number 4181

I hereby certify that this map is an accurate representation of a survey made on the ground under my supervision on January 2, 2009. To the best of my knowledge the dimensions and locations of all improvements are as shown hereon. To the best of my knowledge there are no encroachments or visible easements except as shown hereon and according to the HUD Anderson County Community Panel Number 480001 00078, dated May 1, 1992, this property is not located in a Flood Zone. Easements recorded in Vol. 822, Pg. 225 and Vol. 859, Pg. 133 of the Anderson County Official Public Records (O.P.R.) affect this property. Thirty foot wide pipeline easements (location undefined) recorded in Vol. 695, Pg. 161, 162, and 164 O.P.R. affect this property.

A Field Note Description contains additional details and is a part of this survey.

This survey was performed for a specific transaction and use for any other purpose or by any other party is done at the users risk and the undersigned surveyor is not responsible for any loss resulting from that use.

Bearings and distances in parentheses are called.

Bearings are based on the North line of the 80.153 acre tract in Vol. 2038, Pg. 617 of the Anderson County Official Public Records. Called S 89°07'49"E.

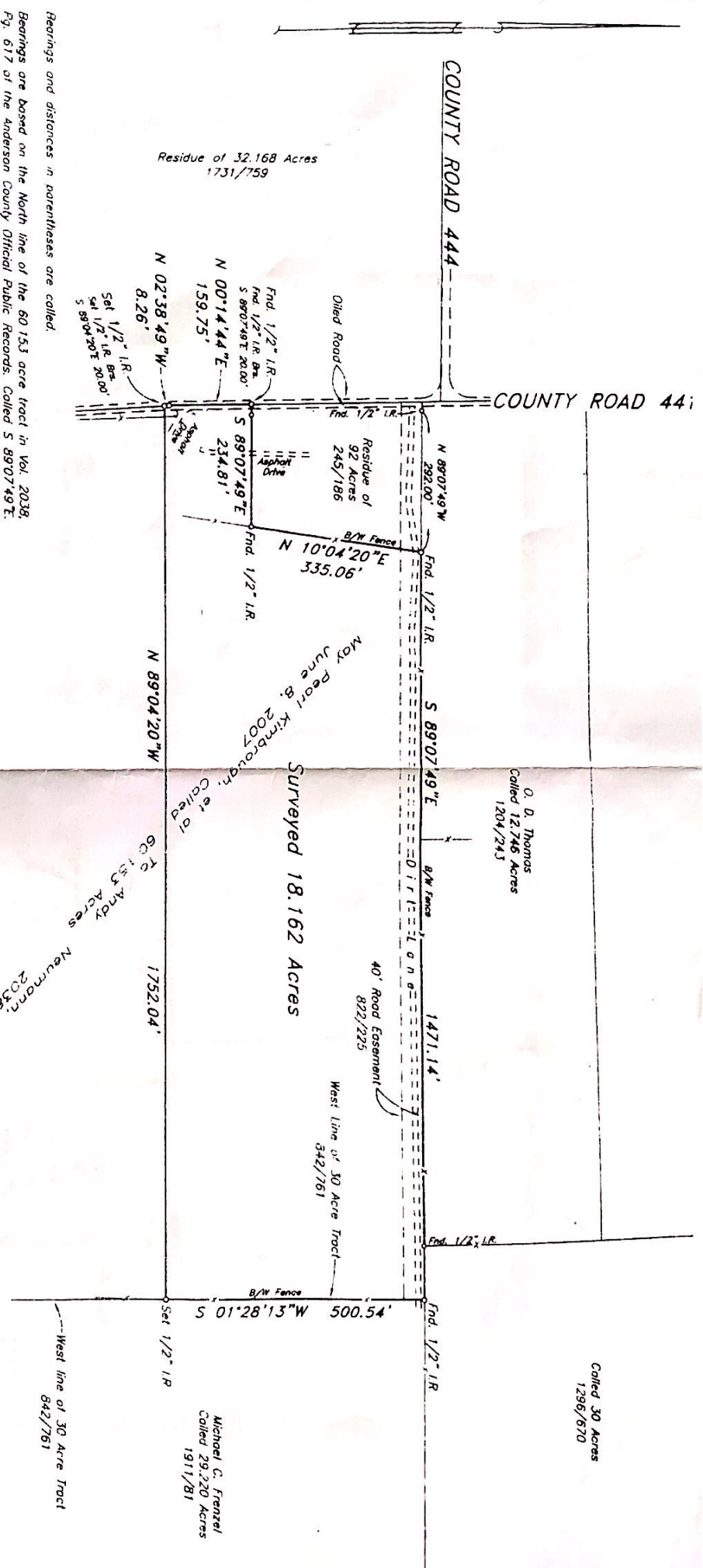

SURVEY MAP

SHOWING 18.162 ACRES IN THE
 JOHN LITTLE SURVEY, A-37
 ANDERSON COUNTY, TEXAS

SCALE: 1" = 200' JANUARY 2, 2009
 IVES TECHNICAL SERVICE
 P.O. BOX 1561 (903) 729-7206
 PALESTINE, TEXAS 75802