

120' HARRIS COUNTY FLOOD CONTROL DISTRICT EASEMENT  
H.C.C.F. 0097085

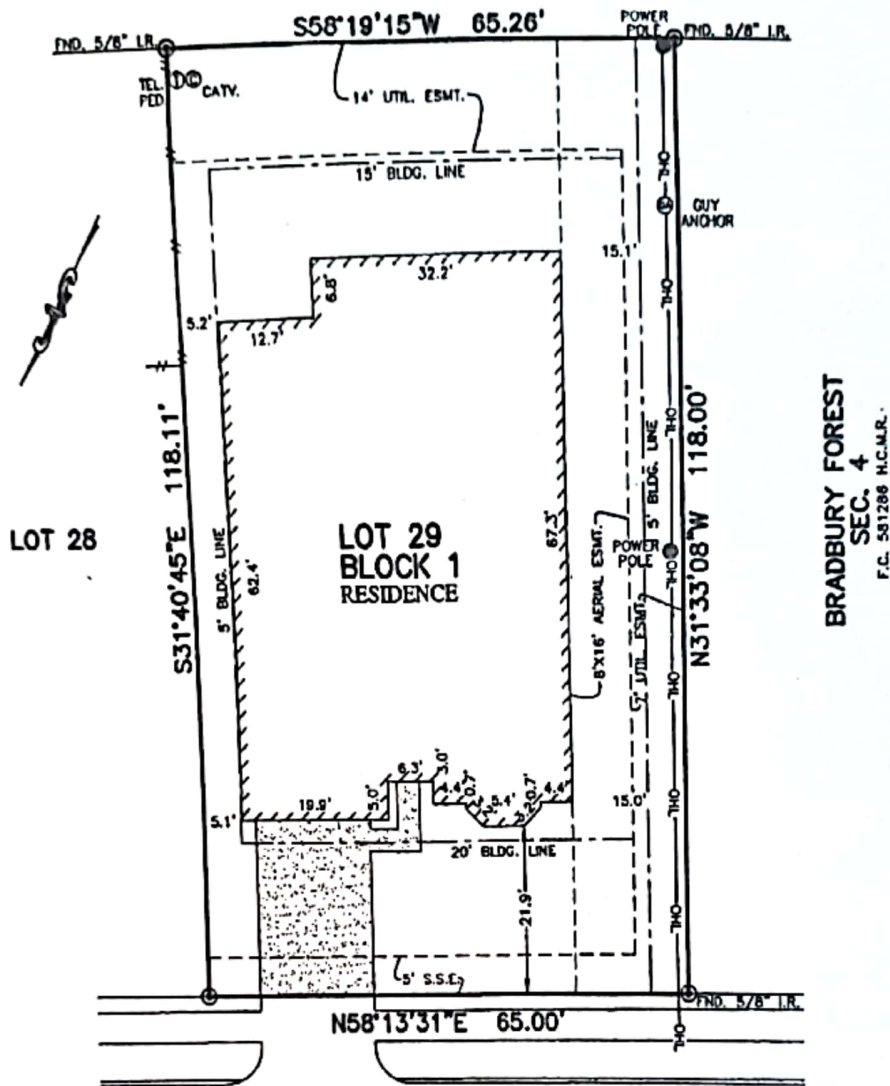

LOT 28

LOT 29  
BLOCK 1  
RESIDENCE

BRADBURY FOREST  
SEC. 4  
F.C. 581286 H.C.M.R.

2702 BROAD TIMBERS DRIVE  
(50' R.O.W.)

*DA*

NOTES:

1. ALL BEARINGS SHOWN HEREON ARE BASED ON THE RECORDED PLAT.
2. SUBJECT TO APPLICABLE RESTRICTIVE COVENANTS LISTED IN ITEM No. 1, SCHEDULE "B" OF TITLE COMMITMENT ISSUED BY WFG NATIONAL TITLE INSURANCE Co. UNDER G.F. No. PT1648546
3. AGREEMENT FOR UNDERGROUND/OVERHEAD ELECTRIC SERVICE PER C.F. No. 20140417946.

PLAT OF SURVEY  
SCALE: 1" = 20'

FLOOD MAP:  
THIS PROPERTY LIES IN ZONE "X" SHADED AS DEPICTED ON COMMUNITY PANEL NO. 48201C0260L, EFFECTIVE DATE: 6-18-07  
"THIS INFORMATION IS BASED ON GRAPHIC PLOTTING. WE DO NOT ASSUME RESPONSIBILITY FOR EXACT DETERMINATION"

2015, ALLPOINTS SERVICES, CORP., All Rights Reserved. This original work is protected under copyright laws, Title 17 U.S. Code Sections 101 & 102. All violators will be prosecuted to the extent of the law. This survey is being provided solely for the use of the recipient and no license has been created, express or implied, to copy the survey except as is necessary in

FOR: DAVID HOLMES  
ADDRESS:  
2702 BROAD TIMBERS DRIVE  
ALLPOINTS JOB #: LL111210DH  
O.F.: PT1648546



ALLPOINTS SERVICES CORP  
PHONE: 713-468-7707  
T.B.P.L.S. No. 10122600

LOT 29, BLOCK 1,  
BRADBURY FOREST, SECTION 6,  
FILM CODE No. 663217, MAP RECORDS,  
HARRIS COUNTY, TEXAS

I HEREBY CERTIFY THAT THIS PLAT REPRESENTS THE RESULTS OF A SURVEY MADE ON THE GROUND, ON THE 8TH DAY OF DECEMBER, 2015.

*David Brister*

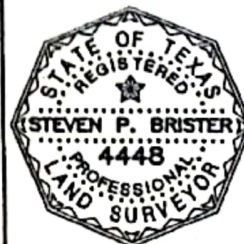

ALLPOINTS SERVICES CORP. COMMERCIAL/BUILDER DIVISION 1515 WITTE ROAD HOUSTON, TEXAS 77080