

LEGEND * ITEMS THAT MAY APPEAR IN *
DRAWING BELOW

M.U.E. = MUNICIPAL UTILITY EASEMENT
 U.E. = UTILITY EASEMENT
 A.E. = AERIAL EASEMENT
 D.E. = DRAINAGE EASEMENT
 S.S.E. = SANITARY SEWER EASEMENT
 S.T.M.S.E. = STORM SEWER EASEMENT
 W.L.E. = WATER LINE EASEMENT

F.I.R. = FOUND IRON ROD
 F.I.P. = FOUND IRON PIPE
 S.I.R. = SET IRON ROD
 W.P. = WOODEN POST
 M.P. = METAL POST
 C.F.# = CLERK'S FILE NUMBER
 P.O.C. = POINT OF COMMENCING
 P.O.B. = POINT OF BEGINNING
 B.L. = BUILDING LINE
 FND. = FOUND
 BRS = BEARS

P.A.E. = PERMANENT ACCESS EASEMENT
 P.U.E. = PUBLIC UTILITY EASEMENT
 W.S.E. = WATER & SEWER EASEMENT
 E.E. = ELECTRIC EASEMENT
 P.C. = POINT OF CURVATURE
 P.T. = POINT OF TANGENCY
 P.R.C. = POINT OF REVERSE CURVATURE
 P.C.C. = POINT OF COMPOUND CURVATURE
 P.P. = POWER POLE
 S.F.N.F. = SEARCHED FOR, NOT FOUND
 U.T.S. = UNABLE TO SET

● CONTROL MONUMENT
 ——— PROPERTY LINE
 - - - EASEMENT LINE
 - - - BUILDING SETBACK LINE
 ——— BUILDING WALL

—//— WOODEN FENCE
 —X— CHAIN LINK FENCE
 ○ METAL FENCE
 —|— WIRE FENCE
 —V— VINYL FENCE

SCALE
 1"=100'

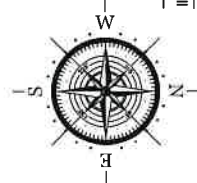

ADAMO LANE

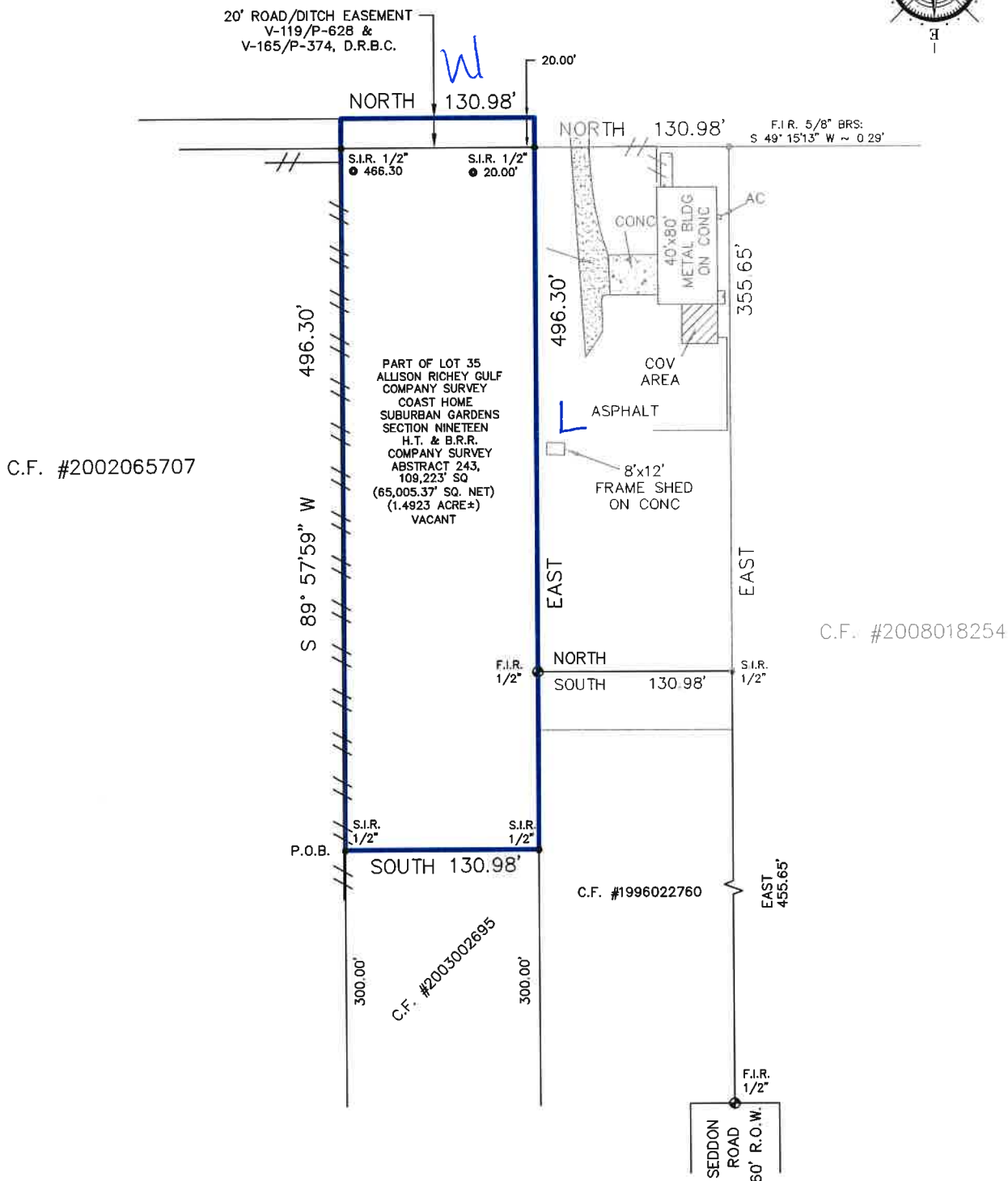

Reviewed & Accepted by: _____ Date: _____ / _____ / _____ Date: _____

NOTES:
 - BEARING BASIS: C.F.# 2003002695
 - SUBJECT TO ANY AND ALL RECORDED AND UNRECORDED EASEMENTS
 - SURVEYOR HAS NOT INDEPENDENTLY ABSTRACTED PROPERTY
 - UNDERGROUND UTILITY INSTALLATIONS, UNDERGROUND IMPROVEMENTS, FOUNDATIONS AND/OR OTHER UNDERGROUND STRUCTURES WERE NOT LOCATED BY THIS SURVEY
 - THIS SURVEY IS CERTIFIED FOR THIS TRANSACTION ONLY, IT IS NOT TRANSFERABLE TO ADDITIONAL INSTITUTIONS OR SUBSEQUENT OWNERS
 - SUBJECT TO RESTRICTIVE COVENANTS AS PER TITLE COMMITMENT
 - SUBJECT TO ZONING AND BUILDING ORDINANCES ENFORCED BY LOCAL MUNICIPALITIES
 - EASEMENT RIGHTS ASSIGNED TO AMERICAN CANAL COMPANY, V-638/P-127, D.R.B.C.
 - PAGE 1 OF 2

LEGAL DESCRIPTION
 A TRACT OF LAND CONTAINING 65,005.37 SQUARE FEET OUT OF AND BEING PART OF LOT 35 OF THE ALLISON RICHEY GULF COAST HOME COMPANY SURVEY SUBURBAN GARDENS, SECTION NINETEEN A MAP OR PLAT RECORDED IN VOLUME 2, PAGES 23-24, AND BEING SITUATED IN THE H.T. & B.R.R. COMPANY SURVEY, ABSTRACT 243, BRAZORIA COUNTY, TEXAS, WITH SAID 109,223 SQUARE FEET BEING MORE PARTICULARLY DESCRIBED BY METES AND BOUNDS AS ATTACHED.

DEMIKA S. HOSKINS ADDRESS ADAMO LANE



I DO HEREBY CERTIFY THAT THIS SURVEY WAS THIS DAY MADE ON THE GROUND OF THE PROPERTY LEGALLY DESCRIBED HEREON (OR ON ATTACHED SHEET), AND THERE ARE NO ENCROACHMENTS EXCEPT AS SHOWN, AND WAS DONE BY ME OR UNDER MY SUPERVISION, AND CONFORMS TO OR EXCEEDS THE CURRENT STANDARDS AS ADOPTED BY THE TEXAS BOARD OF PROFESSIONAL LAND SURVEYING.

JOB # 1501053 REVISED
 DATE 4-16-18
 GF# 308619-00541

PRO-SURV
 P.O. BOX 1366, FRIENDSWOOD, TX 77549
 PHONE- 281-996-1113 FAX - 281-996-0112
 EMAIL: orders@prosurv.net
 T.B.P.L.S. FIRM #10119300
 ONLY SURVEY MAPS WITH THE SURVEYOR'S ORIGINAL SIGNATURE ARE GENUINE TRUE AND CORRECT COPIES OF THE SURVEYOR'S ORIGINAL WORK AND OPINION.
 ©2018 PRO-SURV - ALL RIGHTS RESERVED