

53915.00

Salesman

[Handwritten signature]

Don W. Kay
956-532-4309-Cell

Valley Travel and
956-283-1090
Fax 956-702-9644

[Handwritten scribble]

[Handwritten note: 29.12]

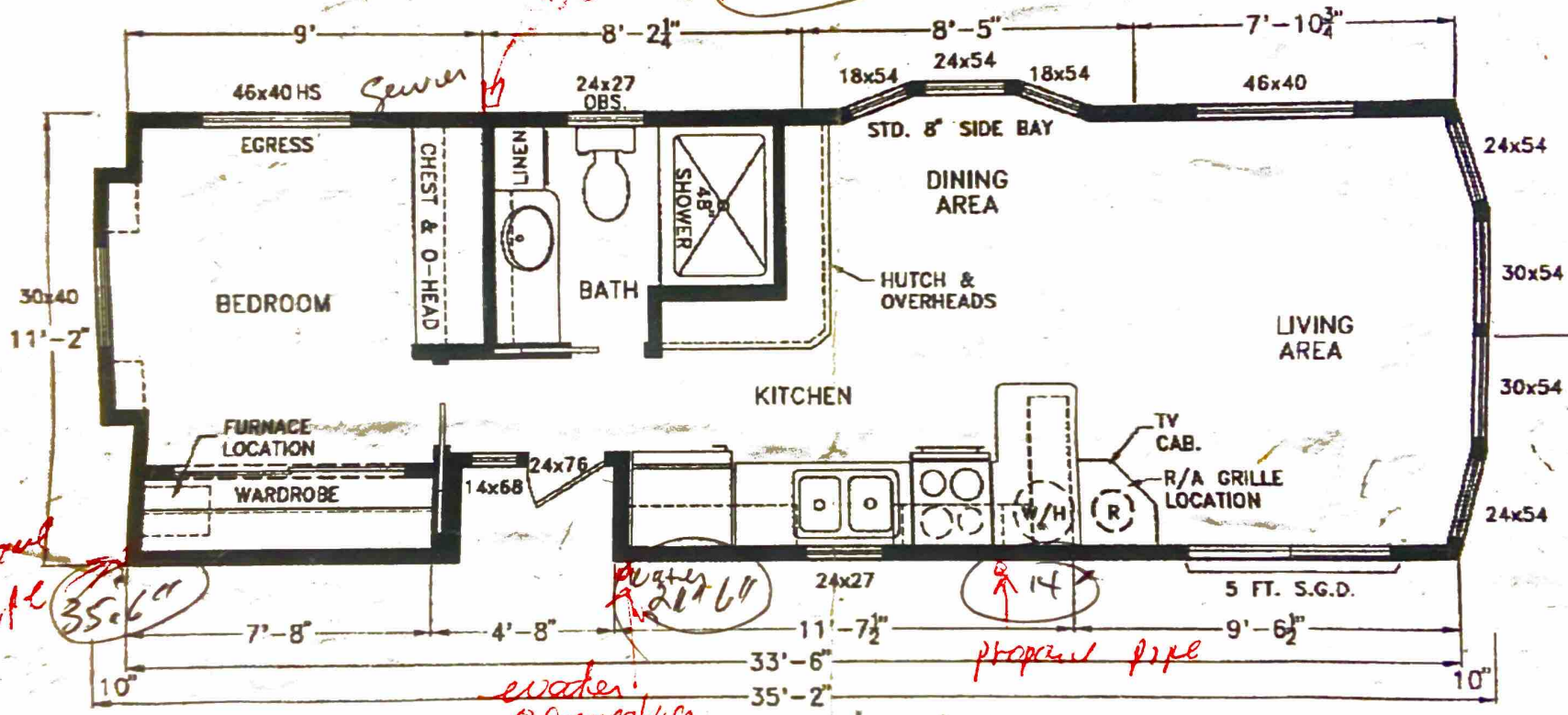

ASK for Screen for sliding door
IN Park Model behind couch

392.25 SQ. FT. STANDARD
397.95 SQ. FT. W/OPT. HINGED SIDE BAY

MODEL: PRELIM. VINGER 905 VT
w/SHOWER

Preliminary Print Only
Not For Production

J.L.S.
12/14/99

SCALE
1/4"=1'
PAPER SIZE
8X11

QUALITY PARK HOMES AND



MANUFACTURED HOMES

117
96
213

[Handwritten mark]

CHARIOT PARK MODEL FEATURES

- ✓ HEAT DUCTS RUN THROUGH THE FLOOR W/ 1" FOIL BACKED SYSTEM
- ✓ UPPER CABINET BASE MADE OF FORMICA LAMINATE, NOT VENEER
 - ✓ FREE FLOATING DRAWER BACKS FOR EASY ADJUSTMENTS
- ✓ INTERIOR WALLS ARE 2 X 3 ON 16" CENTER W/POCKET DOORS(W/A)
- ✓ TILT OUT INSULATED WINDOWS W/MULLS & INSULATED PATIO DOOR
- ✓ TRUSSED RAFTERS ON 16" CENTERS WITH ATTIC VENTILATION
 - ✓ TALLER 7'6" SIDEWALLS WITH 5:12 ROOF PITCH
- ✓ 12" MAIN "T" BEAMS INSTEAD OF 6" OR 8" WITH TRIPLE AXLES
 - ✓ 30 YR ARCHITECTUAL HOUSE TYPE SHINGLES
 - ✓ OUTRIGGERS ARE ON 4 FT CENTERS NOT 6' OR 8'
- ✓ ADJUSTABLE SHELF IN KITCHEN OVERHEADS WHERE AVAILABLE
 - ✓ ¾" TONGUE AND GROOVE PLYWOOD FLOORING
 - ✓ EXTERIOR WALLS ARE 2 X 4 ON 16" CENTERS
 - ✓ INTERIOR WALLS ARE 2 X 3 ON 16" CENTERS
- ? ✓ R-19 ROOF, R-17 SIDEWALLS AND R-14 FLOOR INSULATION ?
 - ✓ 2 X 6 FLOOR JOIST WITH METAL UNDERBELLY
 - ✓ OAK TRIMMED CEILINGS, SILICONE SEALED
- ✓ FULL CABINETS WITH BACK WALL – SILICONED SEALED
 - ✓ SOLID HARDWOOD DINING TABLE AND CHAIRS
 - ✓ CULTURED MARBLE WINDOW SILLS
 - ✓ 2 X 6 OUTSIDE FACIA BOARD (NOT 1 X 6)
 - ✓ DOUBLE WALL STUDS AT WINDOWS & DOORS
- ✓ L.R. & B.R. CEILING FAN – 3 SPD. & REVERSABLE W/25 YR WARRANTY
 - ✓ POLY SEALED OUTER PLYWOOD FLOOR

VALLEY TRAVELAND, INC.

Harlingen (956) 423-2755 *** Alamo (956) 283-1090

CHARIOT PARK MODELS COMPARE OUR FEATURES

- * TRUSSED RAFTERS ON 16" CENTERS W/ATTIC *
- * TALLER 8 FT SIDEWALL WITH 5:12 ROOF PITCH *
- * ¾ TONGUE & GROOVE PLYWOOD FLOORS*
- * POLY SEALED OUTER PLYWOOD FLOORS *
- *HEAT DUCTS RUN THROUGH THE FLOOR, NOT UNDER, AND ARE HOUSE TYPE 1" FOIL BACKED *
- * EXTERIOR WALLS 2 x 4 ON 16" CENTERS*
- *INTERIOR WALLS 2 x 3 ON 16" CENTERS*
(THIS ALLOWS FOR SLIDING POCKET DOORS WHERE AVAILABLE)
- *12" MAIN I BEAMS INSTEAD OF 8" W/TRIPLE AXLE*
- *OUTRIGGERS ARE ON 4' CENTERS, NOT 6" OR 8"*
- ? * R-30 ROOF, R-14 SIDEWALL, R-19 FLOOR INSULATION* ?
- *30 YEAR ARCHITECTURAL HOUSE TYPE SHINGLES*
- *2 x 6 FLOOR JOISTS W/ POLYMAX UNDERBELLY OAKTRIMMED CEILINGS, SILICONED SEALED*
- *CABINETS W/BACK WALL & INTERIORS SILICONED SEALED*
- * UPPER CABINET BASES MADE OF FORMICA TYPE LAMINATE, NOT VENEER WOOD *
- *FREE FLOATING DRAWER BACKS FOR EASY ALIGNMENT*
- *SOLID HARDWOOD DINETTE AND CHAIRS*
- *CULTURED MARBLE WINDOW SILLS (OPTIONAL)*
- *LARGE FRONT AND REAR ROOF OVER HANGS THAT ARE VENTILATED TO VENT ATTIC *
- *2 CEILING FANS W/HEAVEY DUTY TRIPLE CAPACITOR *
- *2x6 FACIA AROUND OVERHANG - NOT 1x4*

VALLEY TRAVELAND, INC.

6201 WEST BUS. 83
HARLINGEN, TX 78552
(956) 423-2755 FAX (956) 423-6240
EMAIL - jvinger@aol.com

1320 W. EXPRESSWAY
ALAMO, TX 78516
(956) 283-1090