

1" = 40'

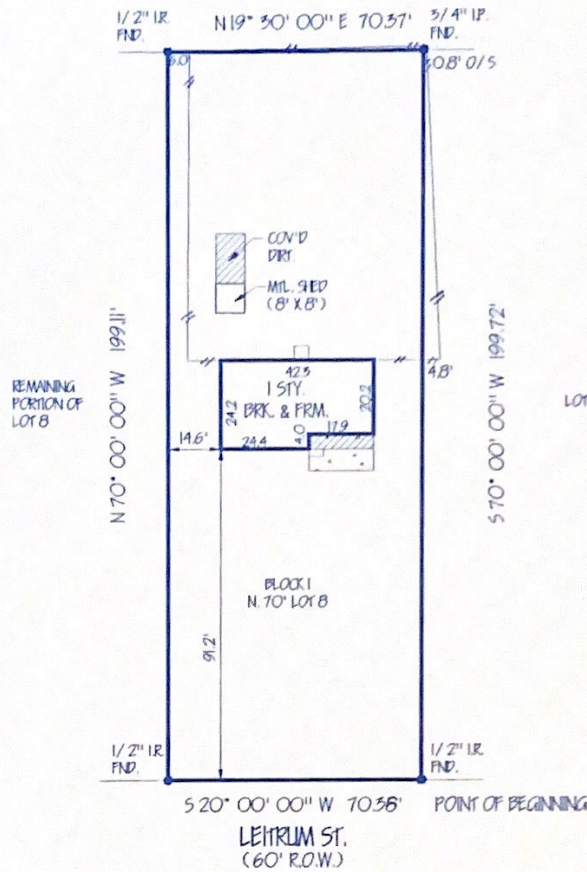

 A CERTAIN 0.322 ACRE TRACT, BEING A PART OF LOT 8, AND BEING MORE PARTICULARLY DESCRIBED BY ATTACHED METES AND BOUNDS.

ALL BEARINGS BASED ON RECORDED PLAT
 FLOOD ZONE DETERMINED BY GRAPHIC PLOTTING ONLY. WE DO NOT ASSUME RESPONSIBILITY FOR EXACT DETERMINATION.
 THIS SURVEY HAS BEEN COMPILED IN ACCORDANCE WITH INFORMATION CONTAINED IN THE TITLE COMMITMENT REFERENCED IN GF NO.:

4062

LOT: ***	BLOCK: 1	SECTION: 2	SUBDIVISION: ROLLING HILLS COLONY	This lot DOES lie in the 100 year flood plain and is in ZONE A2 as located by the Federal Insurance Administration designated Flood Hazard Area by Community Panel No. 480640 0030B dated 12/18/86
RECORDATION: VOL. 188, PG. 40, D.R.W.C.	COUNTY: WALLER	STATE: TEXAS	SURVEY: S.H. HARDIN, A-36	
LENDER: CITYWIDE MORTGAGE CO.	TITLE CO.: HARRISON TITLE CO.			JOB NO. 9609017
PURCHASER: ANTHONY WAYNE TURNER ADDRESS: RT. 1, BOX 185N, HEMPSTEAD, TEXAS 77445				

FIELD WORK
9/4/96-JH
DRAFTED BY
9/5/96-JM
CHECKED BY
9/5/96-JH
KEY MAP NO.
W.C.
REVISIONS

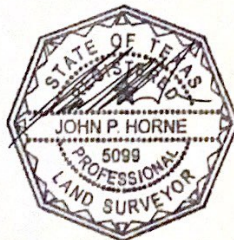

I, John P. Horne, a Registered Professional Surveyor in the State of Texas, hereby certify that this plat was made from an actual survey on the ground by me or under my direction; that no encroachments exist at the time of this survey unless reflected hereon; that said survey conforms to the current Texas Board of Professional Land Surveying Standards and Specifications.

HLS
 Horne Land Surveying, L.L.C.
 16760 Hedgcroft, Suite 608
 Houston, Tx 77060
 (Office) 713 445-4100 (Fax) 713 445-4131