



1130 Bethlehem Street

Being Lot Twenty-three (23), in Block Seven (7), of CANDLELIGHT PLAZA, SECTION ONE (1), a subdivision in Harris County, Texas, according to the map or plat thereof recorded in Volume 119, Page 36 of the Map Records of Harris County, Texas.

EXODUS TITLE, INC.
SURVEYING & APPRAISAL SERVICES



LEGEND

- 1/2" ROD FOUND
- ⊙ 1/2" ROD SET
- 1" PIPE FOUND
- ⊠ "X" FOUND/SET
- ◆ POINT FOR CORNER
- FENCE POST FOR CORNER
- CM CONTROLLING MONUMENT
- AC AIR CONDITIONER
- PE POOL EQUIPMENT
- TE TRANSFORMER PAD
- BRICK COLUMN
- POWER POLE
- ▲ UNDERGROUND ELECTRIC
- △ OVERHEAD ELECTRIC
- OHP— OVERHEAD ELECTRIC POWER
- OES— OVERHEAD ELECTRIC SERVICE
- DOUBLE SIDED WOOD FENCE
- WOOD FENCE 0.5' WIDE TYPICAL
- II— IRON FENCE
- X— BARBED WIRE
- / — EDGE OF ASPHALT
- / — EDGE OF GRAVEL
- ▨ CONCRETE
- ▨ COVERED AREA

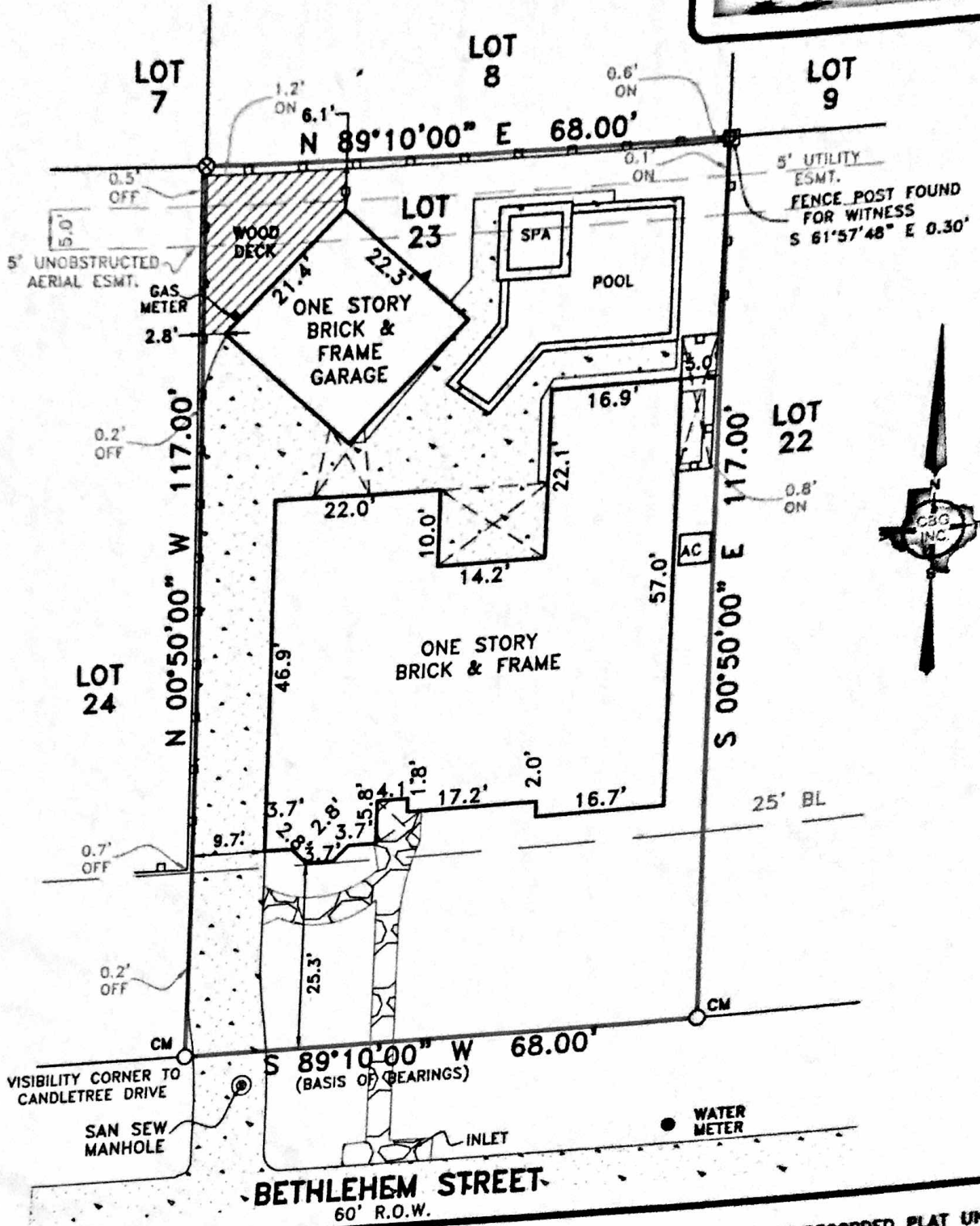

EXCEPTIONS:

NOTE: PROPERTY SUBJECT TO TERMS, CONDITIONS, AND EASEMENTS CONTAINED IN INSTRUMENTS RECORDED IN Volume 119, Page 36, Volume 5705, Page 588, Clerk's File No(s). F514176

NOTES:

NOTE: BEARINGS, EASEMENTS AND BUILDING LINES ARE BY RECORDED PLAT UNLESS OTHERWISE NOTED.

FLOOD NOTE: According to the F.I.R.M. No. 48201C0680M, this property does lie in Zone X and does not lie within the 100 year flood zone.

This survey is made in conjunction with the information provided by Exodus Title Company. Use of this survey by any other parties and/or for other purposes shall be at user's own risk and any loss resulting from other use shall not be the responsibility of the undersigned. This is to certify that I have on this date made a careful and accurate survey on the ground of the subject property. The plat hereon is a correct and accurate representation of the property lines and dimensions as indicated; location and type of buildings are as shown; and EXCEPT AS SHOWN, there are no visible and apparent encroachments or protrusions on the ground.

Drawn By: CMR

Scale: 1" = 20'

Date: 10/11/16

GF No.: 516080978

Job No. 1620078

Accepted by: _____
Purchaser

Date: _____

Purchaser



CBG
SURVEYING, INC.

19025 Shiloh Road, Ste. 230
Dallas, TX 75228
P 214-349-9485
F 214-349-2216
Firm No. 10168800
www.cbgnetc.com

