

SN: 990224.1116

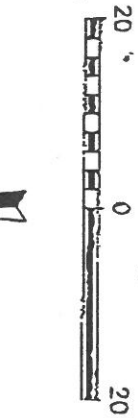

CURVE DELTA	RADIUS	ARC	BEARING	CHORD
C1	90°00'00"	25.00	N 45°13'07" E	35.36'
C2	27°38'06"	50.00	N 76°24'04" E	23.88'

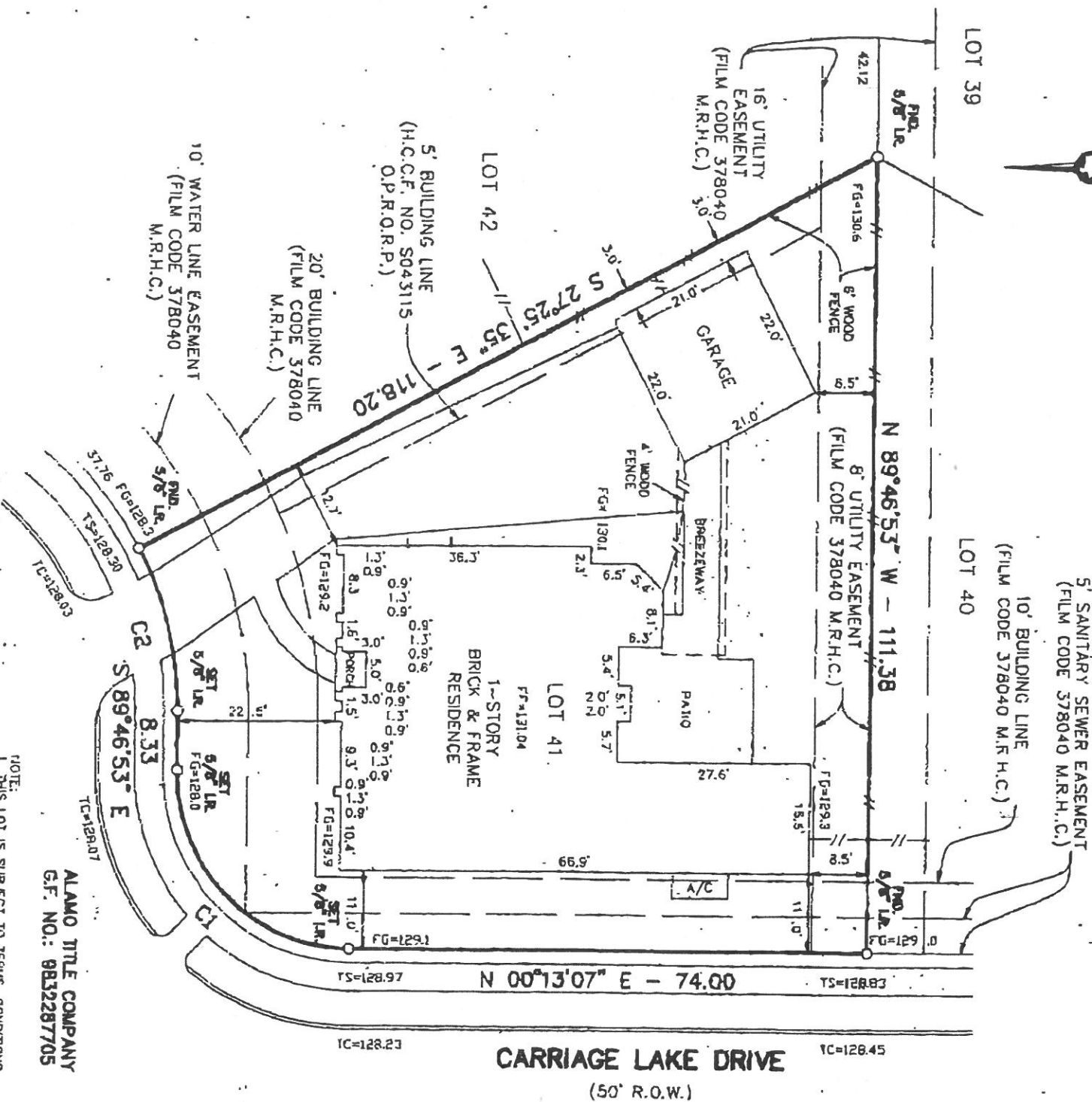

ALAMO TITLE COMPANY
 G.F. NO.: 9832287705

THIS PROPERTY DOES NOT LIE WITHIN THE 100 YEAR FLOOD HAZARD AREA PER THE FLOOD INSURANCE RATE MAP COMMUNITY PANEL NUMBERS 48201C0440 J, DATED NOVEMBER 9, 1996. (ZONE "X" SHADED)

FERN VALE COURT
 (R.O.W. VARIES)

NOTE:
 1. THIS LOT IS SUBJECT TO TERMS, CONDITIONS AND STIPULATIONS OF THAT CERTAIN AGREEMENT FOR UNDERGROUND ELECTRIC SERVICE WITH HOUSTON LIGHTING & POWER COMPANY FILED FOR UNDER HARRIS COUNTY CLERK'S FILE NO(S). N7274339.
 2. THIS MAP IS NOT INTENDED FOR CONSTRUCTION PURPOSES.



PLAT OF SURVEY
 LOT 41, BLOCK 1
 WORTHAM PARK
 SECTION THREE
 HARRIS COUNTY, TEXAS
 FILM CODE 378040 M.R.H.C.

PURCHASER: DAVID WALDEN

ADDRESS: 12515 FERN VALE COURT

PULTE HOME CORP.

PLAN NO. L 4228AD C

I HEREBY CERTIFY THAT THIS SURVEY WAS MADE ON THE GROUND UNDER MY SUPERVISION AND THAT THIS PLAT CORRECTLY REPRESENTS THE FACTS AS FOUND AT THE TIME OF THE SURVEY.

REGISTERED PROFESSIONAL LAND SURVEYOR NO. 2042



Russ & Standley
 SURVEYING COMPANY
 Land Surveys - Mapping - Land Planning
 10800 WESTWATER DRIVE - HOUSTON, TEXAS 77036 - (713) 477-3678

SCALE: 1" = 20'
 DATE: 02-24-1999
 JOB NO: 97-002-00
 DRAWN BY: RCL
 CHECKED BY: CAP
 CAD FILE: WP31A1.DWG
 INSTRUCTIONS: 07-0003.DWG